

INTERIOR SHADES

Table of Contents

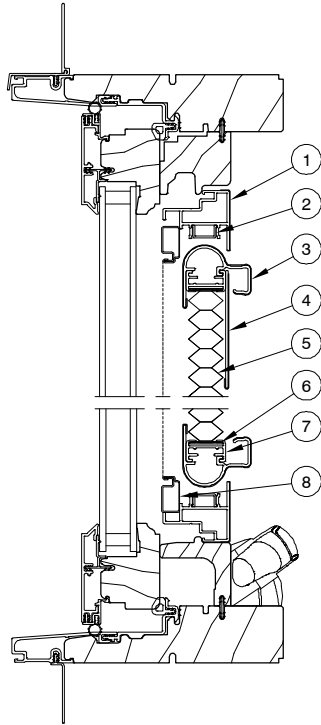
	PAGE
History	2
Part Identification	
Part Identification – Ultimate Casement	3
Part Identification – Direct Glaze Rectangular/Door Transom Direct Glaze	4
Part Identification – Swinging Door	5
Part Identification – Sliding French Door	6
Part Identification – Sliding Patio Door	7
Part Identification – SFD Retrofit Options	8
Part Identification – SPD Retrofit Options	9
Part Identification – SFD/SPD OXXO Retrofit	10
Part Identification – Wood Ultimate Double Hung Horizontal and Vertical Mulls	11
Part Identification – Wood Direct Glaze Polygon mulled over WUDH	12
Part Identification – Clad Ultimate Double Hung Horizontal and Vertical Mulls	13
Part Identification – Clad Direct Glaze Polygon mulled beside CUDH	14
Part Identification – Ultimate Double Hung / Ultimate Double Hung–NG	15
Part Identification – Clad Ultimate Double Hung–NG Horizontal and Vertical Mulls	16
Part Identification – Clad DG Poly and Clad DG RT over Clad Ultimate Double Hung–NG ...	17
Part Identification – Ultimate Double Hung–NG with Retractable Screen	18
Parts	
Hardware and Miscellaneous	19
Retro Fit Drill Jig Kits	23
Replacement Wood Wrap Parts	24
Replacement Wood Parts	25
Mull Extensions	26
Mull Extensions by Product and Mull Type	27
Surround Replacement	29
Integrated Interior Shade System Replacement	30
Obsolete Parts	31

ATTENTION:

- Specification and technical data are subject to change without notice.
- Numbers listed in parentheses () are metric equivalents in millimeters rounded to the nearest whole number.

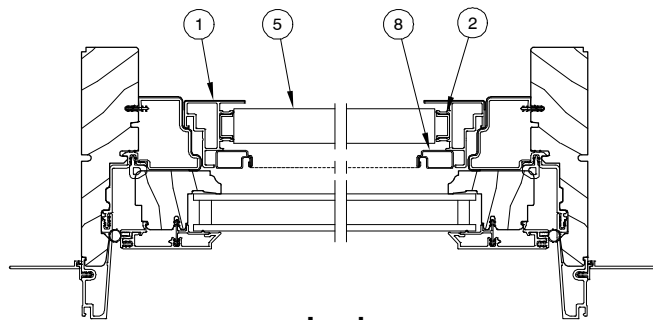
Produced	Unit Type	Features or Changes	Status
2013	Ultimate Casement/Awning, Ultimate Replacement Casement/Awning, Direct Glaze Rectangular, 1 3/4" and 2 1/4" Ultimate Inswing and Outswing French Door, Ultimate Sliding French Door and Sliding Patio Door	December 16, 2013 – Interior Shade option introduced for unit types listed. Interior Shades are a cellular shade attached to the window or door by a surround or integrated into the product. Interior shades are available to be retro-fitted to the Ultimate Casement, Ultimate Replacement Casement, Ultimate Awning, Ultimate Replacement Awning, Direct Glaze Rectangular and Ultimate Inswing and Outswing French Doors. Shade cartridges are removable and replaceable.	Present
2014	Ultimate Double Hung, Ultimate Double Hung Magnum, and Clad Ultimate Double Hung – Next Generation	April 28, 2014 – Interior Shade option introduced for unit types listed. Interior Shades are available as a Retro Fit for Wood/Clad Ultimate Double Hung and Wood/Clad Ultimate Double Hung Magnum.	Present
2015	Wood Ultimate Double Hung, Ultimate Double Hung Magnum, and Clad Ultimate Double Hung – Next Generation Ultimate Casement/Awning, Ultimate Replacement Casement/Awning Direct Glaze Rectangular 1 3/4" and 2 1/4" Ultimate Inswing and Outswing French Door Ultimate Sliding French Door and Sliding Patio Door	June 29, 2015 – Introducing new Interior Shade Slide Tensioner to aid with setting your spring tension. Also updated Pocket Cover and Pull bar for Sliding Doors.	Present
2016	Ultimate Sliding French Door and Sliding Patio Door	October 31, 2016 – Introducing the redesigned sliding door interior shade system.	Present

**Ultimate Casement, Ultimate Awning,
Ultimate Replacement Casement, Ultimate Replacement Awning
(shown in CUCA operator)**



Head Jamb and Sill

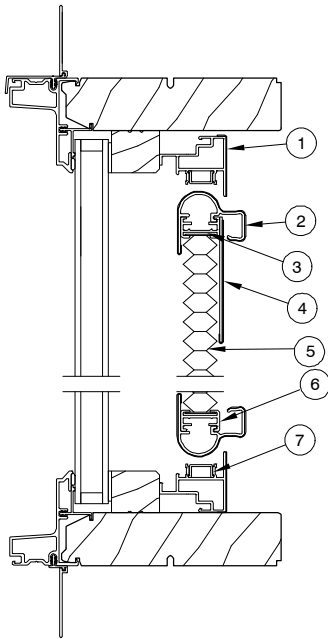
1. UCA Cellular Shade Surround (wood wrap)
2. Guide Track
3. Pull Bar (wood wrap)
4. Stack Cover, Short (wood wrap)
5. Shade Fabric
6. Filler Strip
7. Pull Bar to Fabric Adapter
8. Screen Frame



Jamb

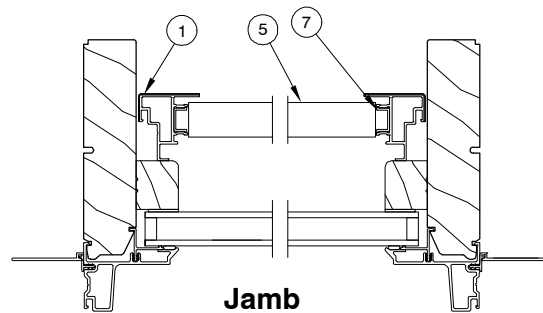
NOTE: Not to scale; specifications subject to change without notice.

**Direct Glaze Rectangular and Door Transom Direct Glaze
(shown in CDGPOLY)**



Head Jamb and Sill

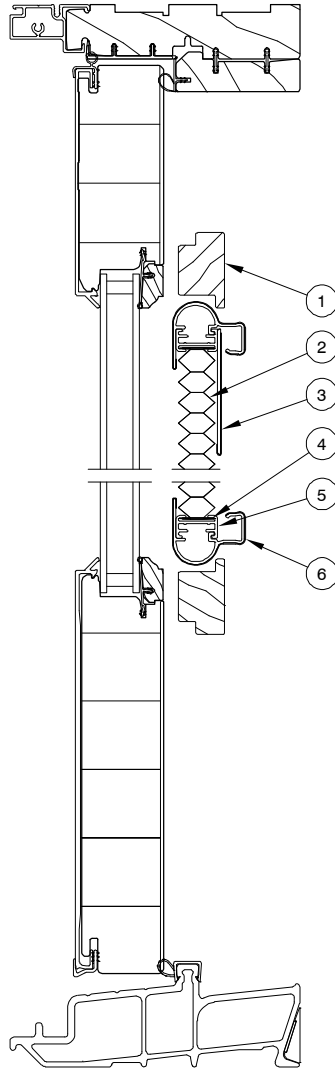
1. UCA Cellular Shade Surround (wood wrap)
2. Pull Bar, Cellular Shade (wood wrap)
3. Filler Strip
4. Stack Cover, Short (wood wrap)
5. Shade Fabric
6. Pull Bar to Fabric Adapter
7. Guide Track



Jamb

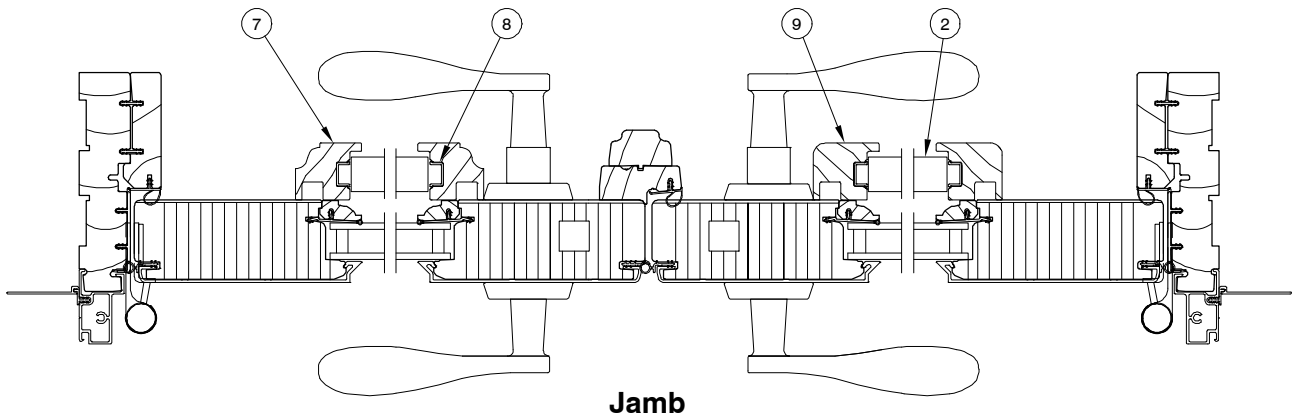
NOTE: Not to scale; specifications subject to change without notice.

**Ultimate Inswing French Door and Ultimate Outswing French Door
 (shown in CUOFD)**



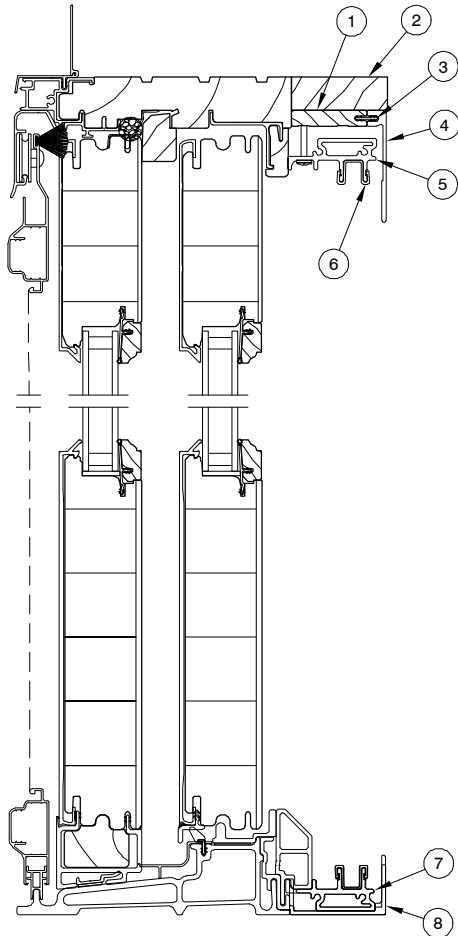
1. Rail, Lip Mould Surround
2. Shade Fabric
3. Stack Cover, Short (wood wrap)
4. Filler Strip
5. Pull Bar to Fabric Adapter
6. Pull Bar (wood wrap)
7. Stile, Cellular Shade Surround, Traditional Profile
8. Guide Track
9. Stile, Cellular Shade Surround, Contemporary Profile

**Head Jamb and Sill
 (Contemporary Profile)**



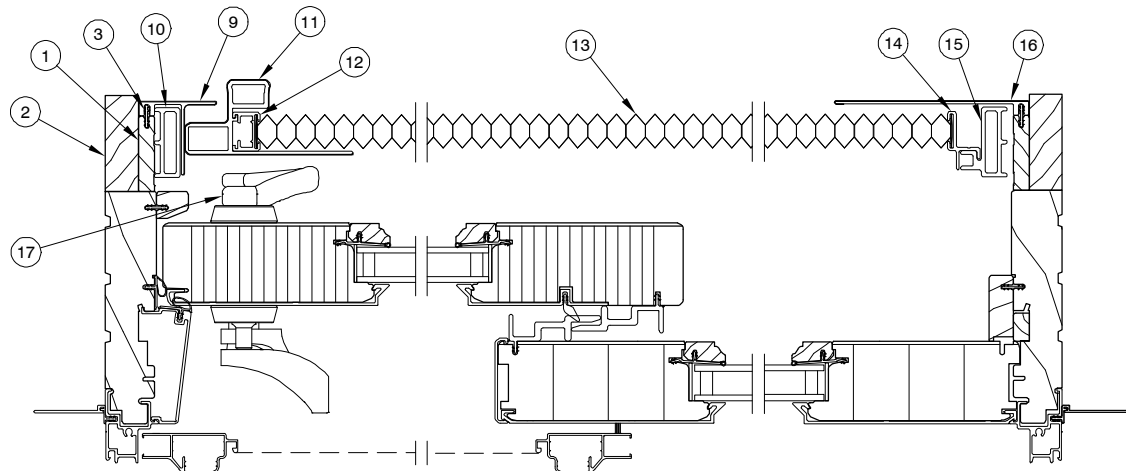
NOTE: Not to scale; specifications subject to change without notice.

**Integrated Shade System
 USFD
 (shown in CUSFD)**



1. Shade Cover Receiver, W12611
2. 2" Jamb Extension
3. Connecting Barb
4. Header Cover, C0145
5. Sliding Shade Surround
6. Sliding Shade Track
7. Sill Surround, A3005
8. Sill Extension, A2902
9. Locking Jamb Cover, C0147
10. Locking Side Jamb Surround
11. Sliding Shade Primary Pull Bar, C0149
12. Fabric to Pull Bar Adapter
13. Shade Fabric
14. Fabric to Stile Surround Adapter
15. Jamb Surround
16. Stationary Jamb Shade Cover, C0142
17. Low Profile Interior Handle

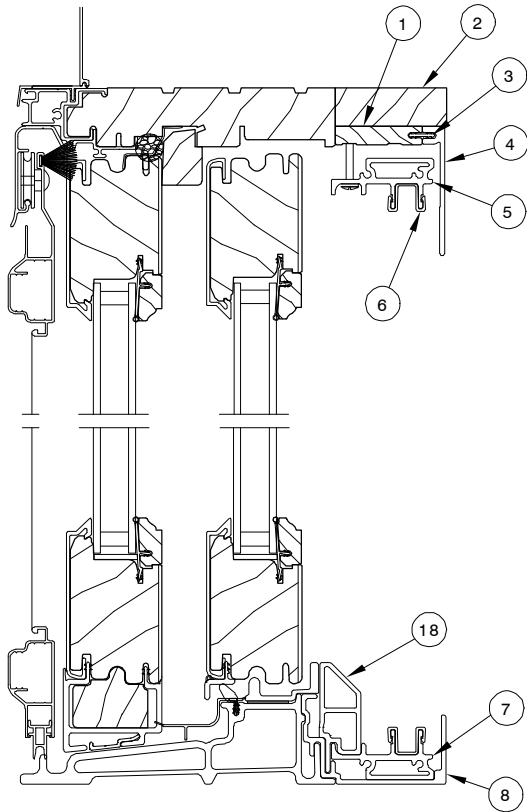
Head Jamb and Sill



Jamb - XO

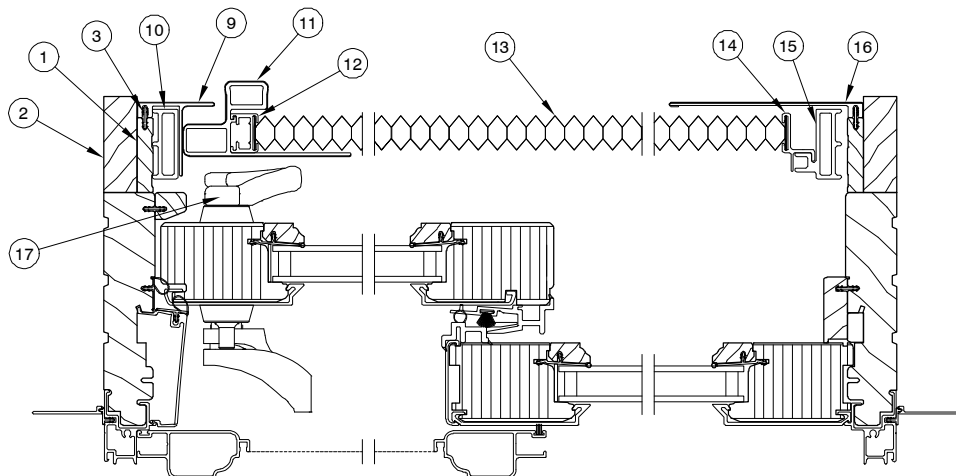
NOTE: Not to scale; specifications subject to change without notice.

**Integrated Shade System
 SPD
 (shown in CSPD)**



1. Shade Cover Receiver, W12611
2. 2" Jamb Extension
3. Connecting Barb
4. Header Cover, C0145
5. Sliding Shade Surround
6. Sliding Shade Track
7. Sill Surround, A3005
8. Sill Extension, A2902
9. Locking Jamb Cover, C0147
10. Locking Side Jamb Surround
11. Sliding Shade Primary Pull Bar, C0149
12. Fabric to Pull Bar Adapter
13. Shade Fabric
14. Fabric to Stile Surround Adapter
15. Jamb Surround
16. Stationary Jamb Shade Cover, C0142
17. Low Profile Interior Handle
18. Sill Liner to Surround Connector, A2943

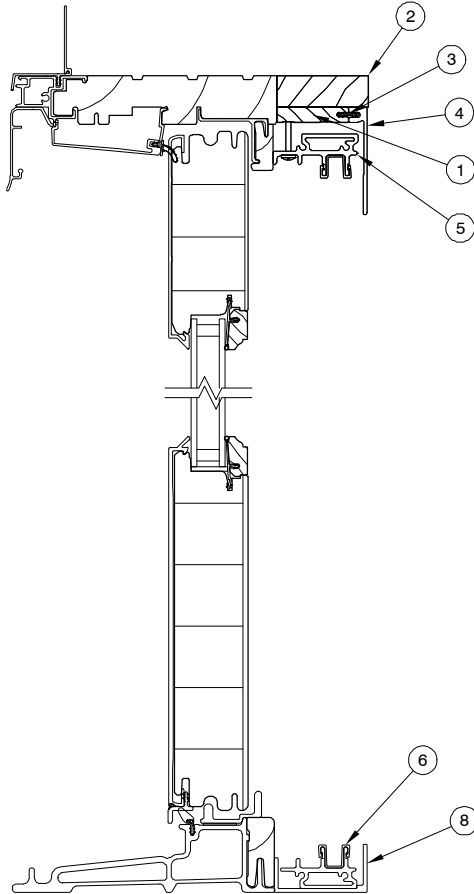
Head Jamb and Sill



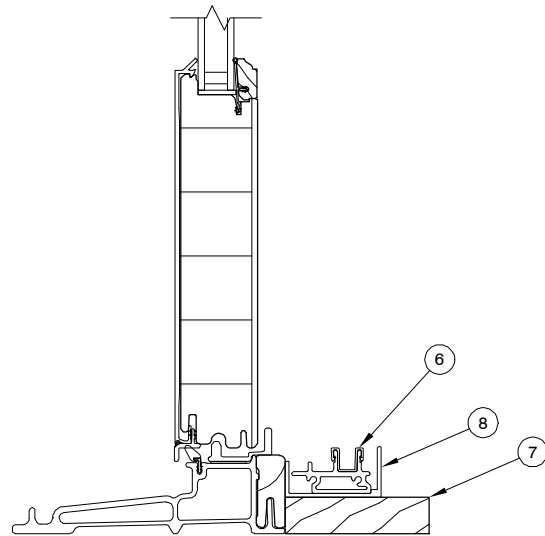
Jamb

NOTE: Not to scale; specifications subject to change without notice.

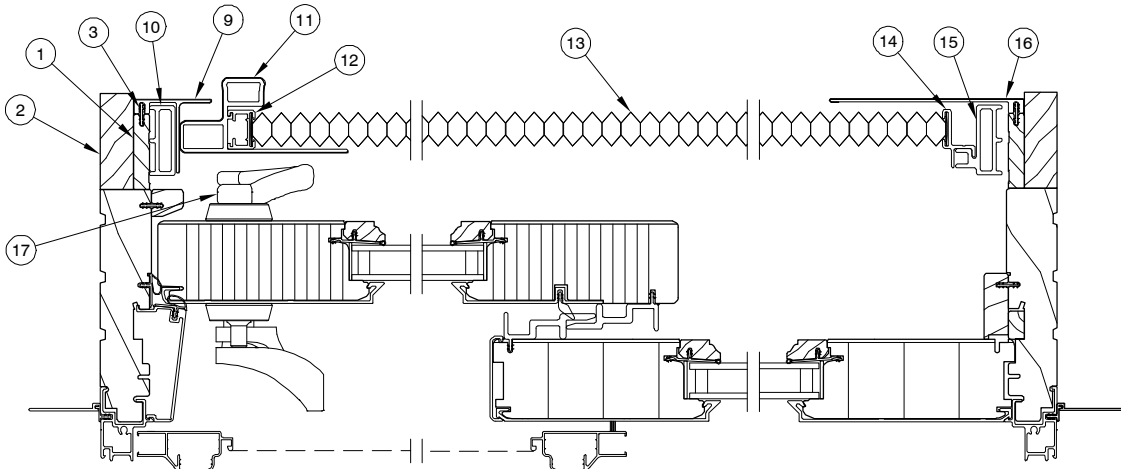
**Integrated Shade System
 USFD
 (shown in CUSFD)
 Retro-Fit Options**



**Head Jamb and Sill
 Subfloor Install**



Over top Flooring Install

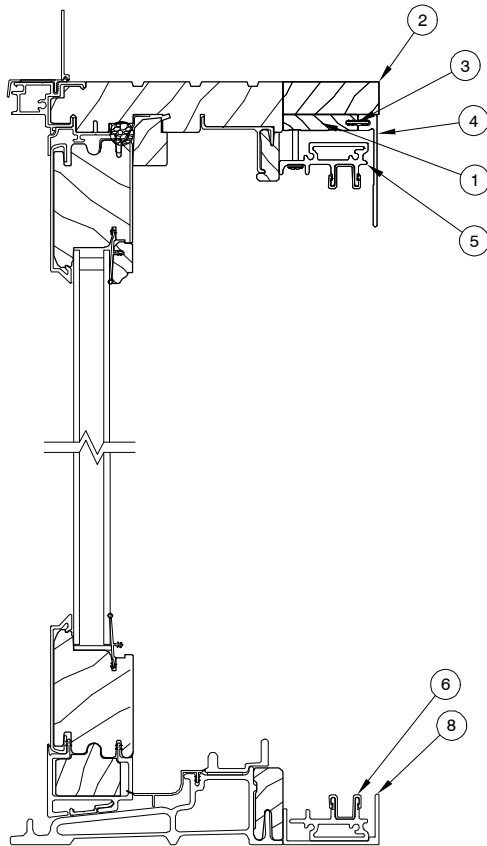


Jamb - XO

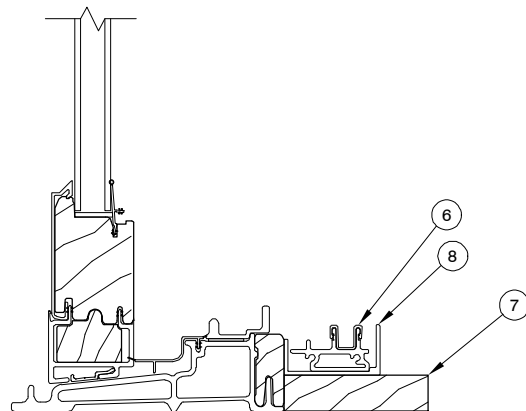
1. Shade Cover Receiver, W12611
2. 2" Jamb Extension
3. Connecting Barb
4. Header Cover, C0145
5. Sliding Shade Surround
6. Sliding Shade Track
7. Flooring
8. Sill Extension, Retro-Fit
9. Locking Jamb Cover, C0147
10. Locking Side Jamb Surround
11. Sliding Shade Primary Pull Bar, C0149
12. Fabric to Pull Bar Adapter
13. Shade Fabric
14. Fabric to Stile Surround Adapter
15. Jamb Surround
16. Stationary Jamb Shade Cover, C0142
17. Low Profile Interior Handle

NOTE: Not to scale; specifications subject to change without notice.

**Integrated Shade System
 SPD
 (shown in CSPD)
 Retro-Fit Options**

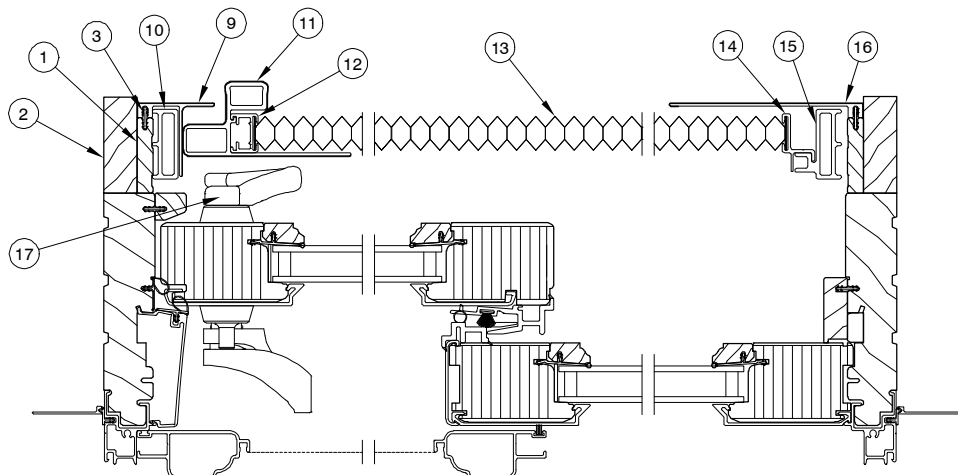


1. Shade Cover Receiver, W12611
2. 2" Jamb Extension
3. Connecting Barb
4. Header Cover, C0145
5. Sliding Shade Surround
6. Sliding Shade Track
7. Flooring
8. Sill Extension, Retro-Fit
9. Locking Jamb Cover, C0147
10. Locking Side Jamb Surround
11. Sliding Shade Primary Pull Bar, C0149
12. Fabric to Pull Bar Adapter
13. Shade Fabric
14. Fabric to Stile Surround Adapter
15. Jamb Surround
16. Stationary Jamb Shade Cover, C0142
17. Low Profile Interior Handle



**Head Jamb and Sill
 Subfloor Install**

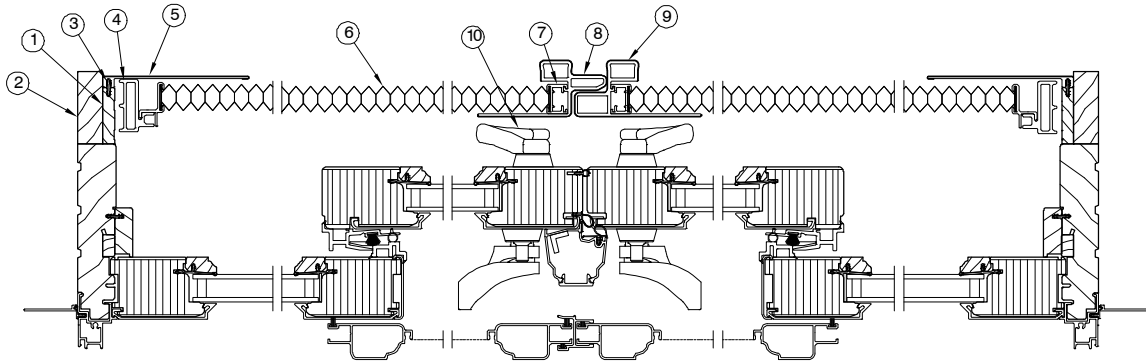
Over top Flooring Install



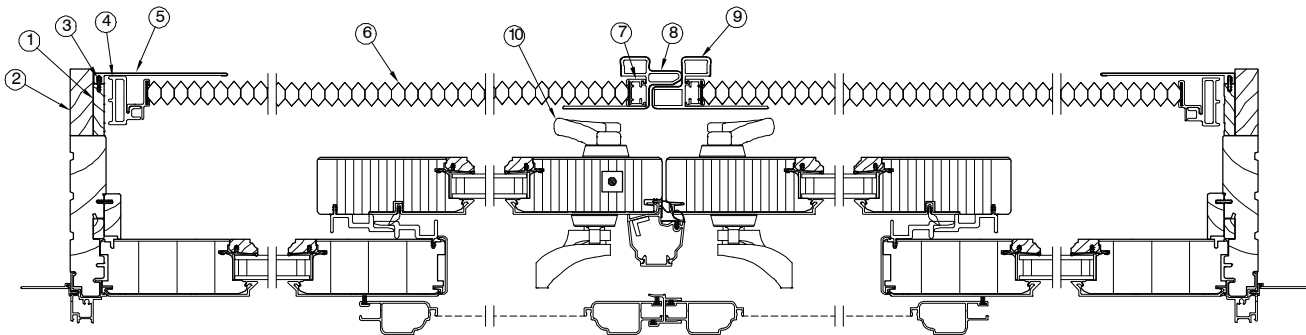
Jamb - XO

NOTE: Not to scale; specifications subject to change without notice.

**Integrated Shade System
 SPD (shown in CSPD) and
 USFD (shown in CUSFD)**



**CSPD Jamb
 OXXO Retrofit**

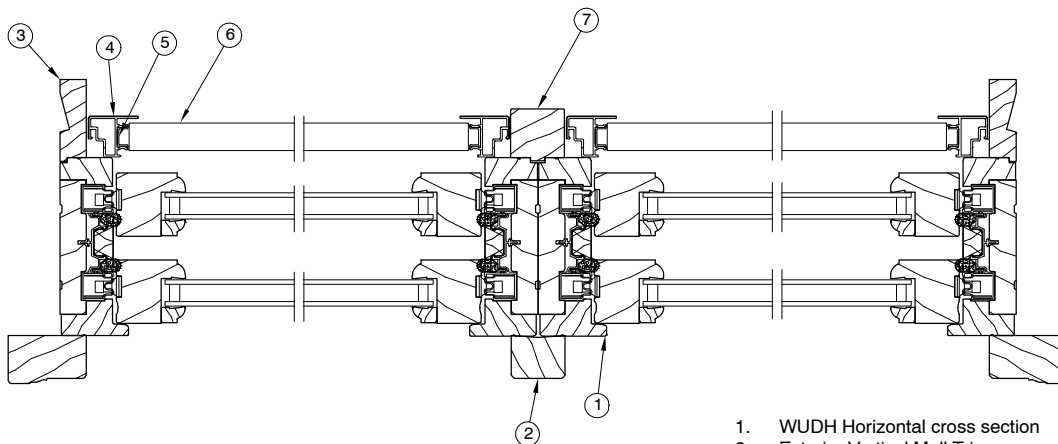


**CUSFD Jamb
 OXXO Retrofit**

- | | |
|---------------------------------------|--|
| 1. Shade Cover Receiver, W12611 | 6. Shade Fabric |
| 2. 2" Jamb Extension | 7. Fabric to Pull Bar Adapter |
| 3. Connecting Barb | 8. Sliding Shade Pull Bar, C0150 |
| 4. Jamb Surround | 9. Sliding Shade Primary Pull Bar, C0149 |
| 5. Stationary Jamb Shade Cover, C0142 | 10. Low Profile Interior Handle |

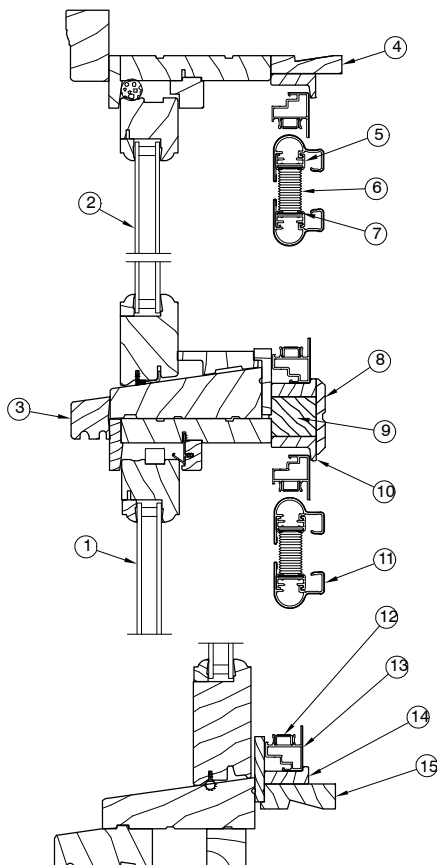
NOTE: Not to scale; specifications subject to change without notice.

WUDH 2 Wide Mull



1. WUDH Horizontal cross section
2. Exterior Vertical Mull Trim
3. Jamb Extension -2"
4. Pull Bar, Cellular Shade Wood Wrap
5. Guide Track
6. Shade Fabric
7. Mull Extension, Cell Shade

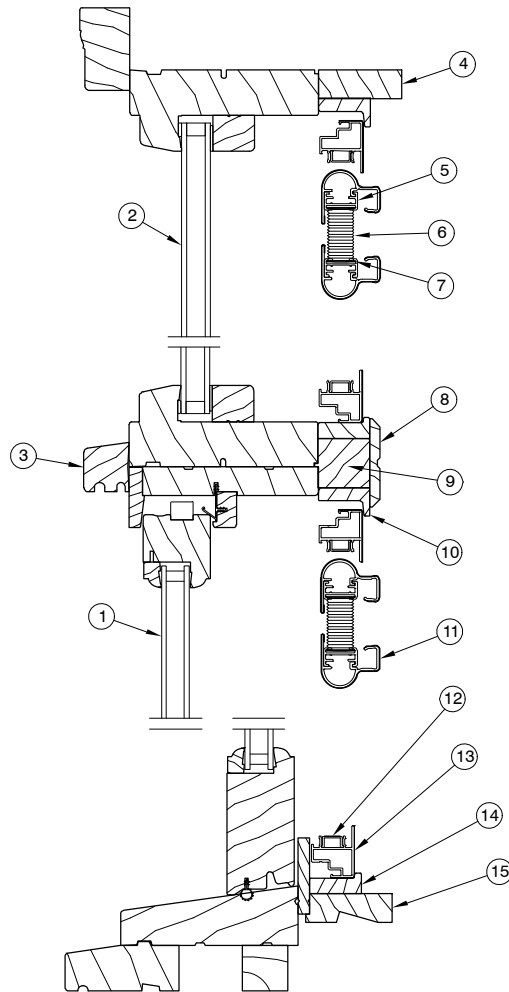
WUDHT over WUDH Operator



1. WUDH Vertical cross section
2. WUDHT Vertical cross section
3. Transom Sill Nosing
4. Jamb Extension, 2"
5. Pull Bar to Fabric Adapter
6. Shade Fabric
7. Filler Strip Roll
8. Interior Mull Trim
9. Mull Extension, Cell Shade
10. Shade receiver, Head Jamb
11. Pull Bar, Cellular Shade, Wood Wrap
12. Guide Track
13. DH Shade Surround, Wood Wrap
14. Shade Receiver, Sill
15. Jamb Extension, 2"

NOTE: Not to scale; specifications subject to change without notice.

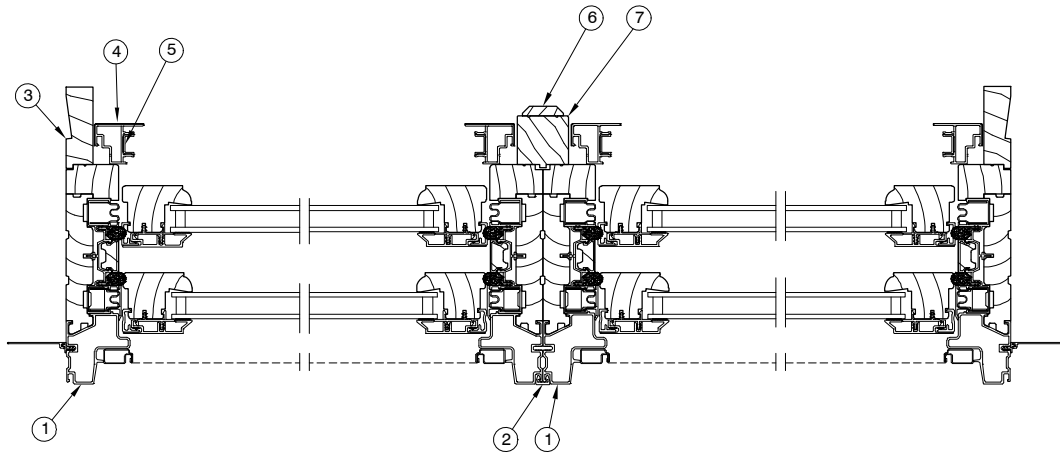
WDG Polygon Over WUDH



1. Vertical Cross Section WUDH
2. Vertical Cross Section WDG
3. Transom Sill Nosing
4. Jamb Extension, 2"
5. Pull Bar to Fabric Adapter
6. Shade Fabric
7. Filler Strip, Roll
8. Interior Mull Trim
9. Mull Extension, Cell Shade
10. Shade Receiver, Head Jamb
11. Pull Bar, Cellular Shade, Wood Wrap
12. Guide Track
13. DH Shade Surround, Wood Wrap
14. Shade Receiver, Sill
15. Jamb Extension, 2"

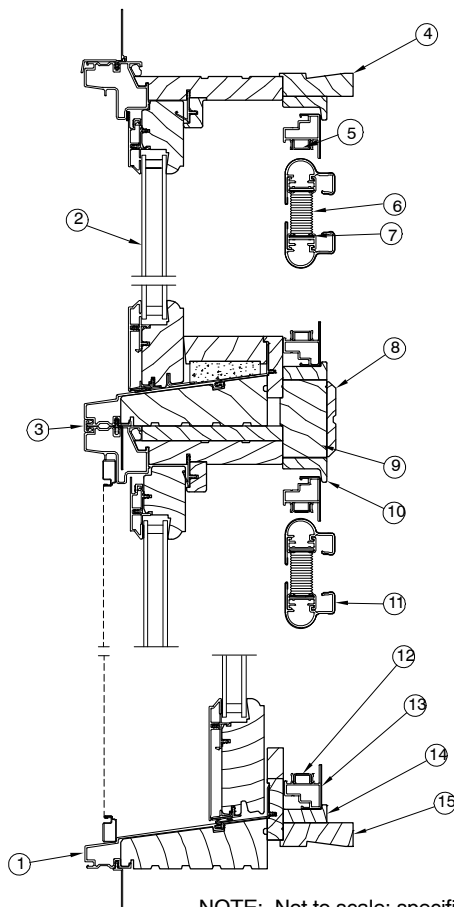
NOTE: Not to scale; specifications subject to change without notice.

CUDH 2 Wide Mull



1. CUDH Horizontal cross section
2. Mull Clip
3. Jamb Extension -2"
4. DH Shade Surround, Wood Wrap
5. Guide Track
6. Interior Mull Trim
7. Mull Extension, Cell Shade

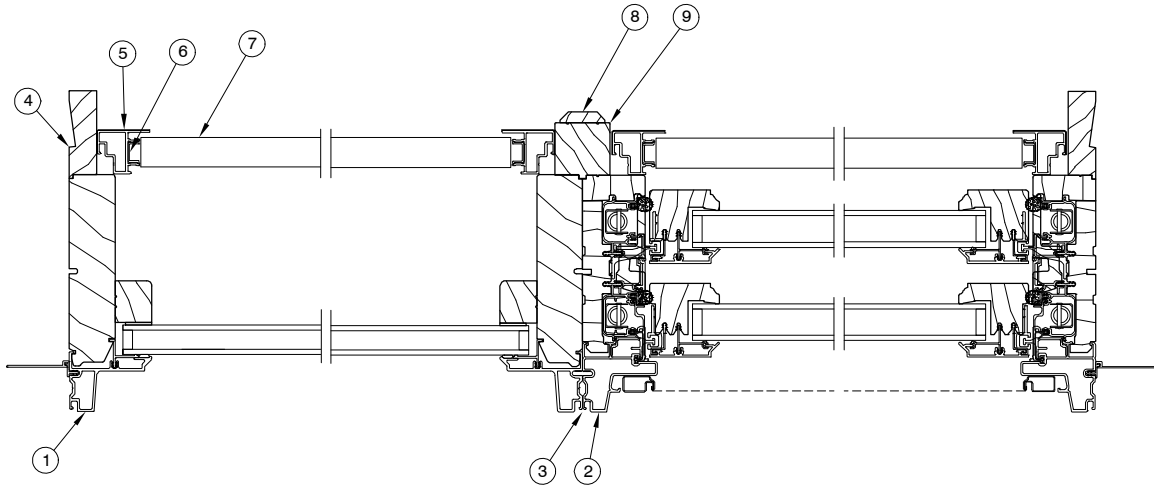
**CUDHT over CUDH Operator and CUDHMT
 over CUDHM Operator (CUDH shown)**



1. CUDH Vertical cross section
2. CUDHT Vertical cross section
3. Mull Clip
4. Jamb Extension, 2"
5. Pull Bar to Fabric Adapter
6. Shade Fabric
7. Filler Strip Roll
8. Interior Mull Trim
9. Mull Extension, Cell Shade
10. Shade receiver, Head Jamb
11. Pull Bar, Cellular Shade, Wood Wrap
12. Guide Track
13. DH Shade Surround, Wood Wrap
14. Shade Receiver, Sill
15. Jamb Extension, 2"

NOTE: Not to scale; specifications subject to change without notice.

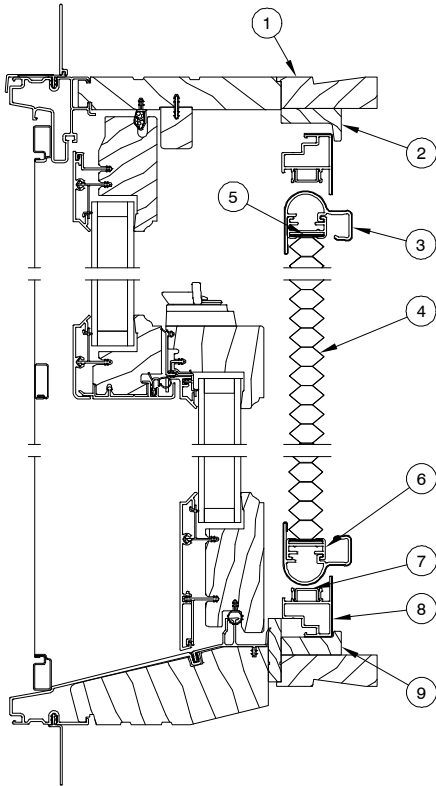
CDG Polygon mulled beside CUDH



1. Horizontal Cross Section CDG POLY
2. Horizontal Cross Section CUDH
3. Mull Clip
4. Jamb Extension, 2"
5. DH Shade Surround, Wood Wrap
6. Guide Track
7. Shade Fabric
8. Interior Mull Trim
9. Mull Extension, Cell Shade

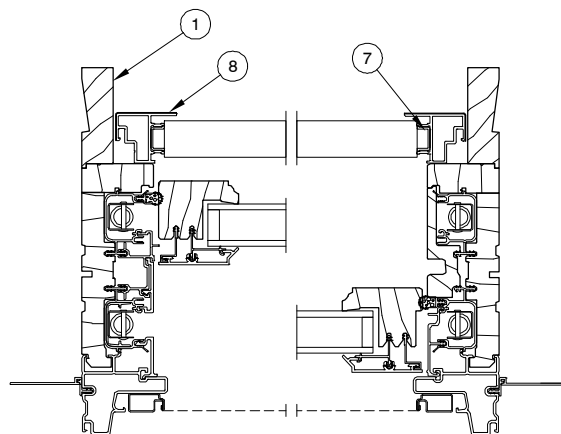
NOTE: Not to scale; specifications subject to change without notice.

**Ultimate Double Hung – NG,
 Ultimate Double Hung and
 Ultimate Double Hung Magnum
 (shown in CUDH-NG)**



1. 2" Jamb Extension
2. Shade Receiver, Header, W12233
3. Pull Bar, Cellular Shade, Wood/Wrap. C0103
4. Fabric, Shade
5. Filler Strip, Roll
6. Pullbar to Fabric Adapter
7. Guide Track, V2277
8. DH Shade Surround, Wood Wrap, C0120
9. Shade Receiver, Sill, W12232

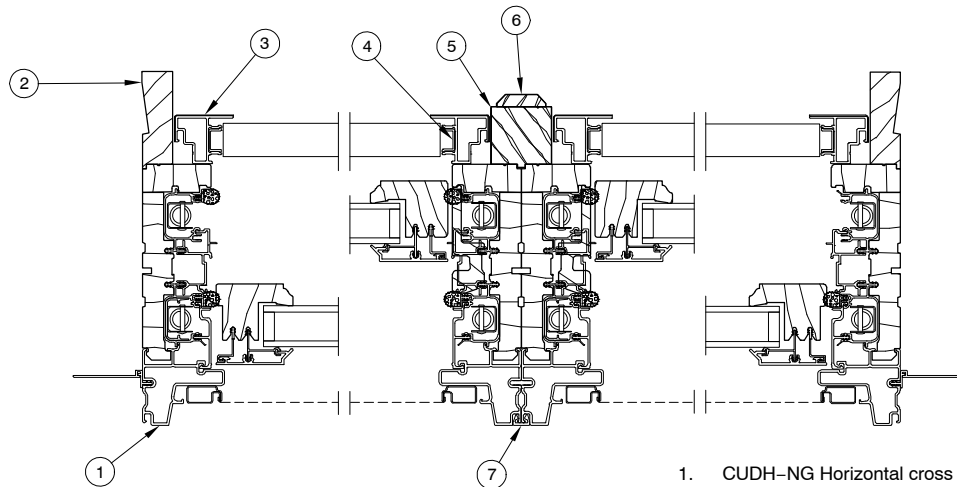
**Head Jamb
 and Sill**



Jamb

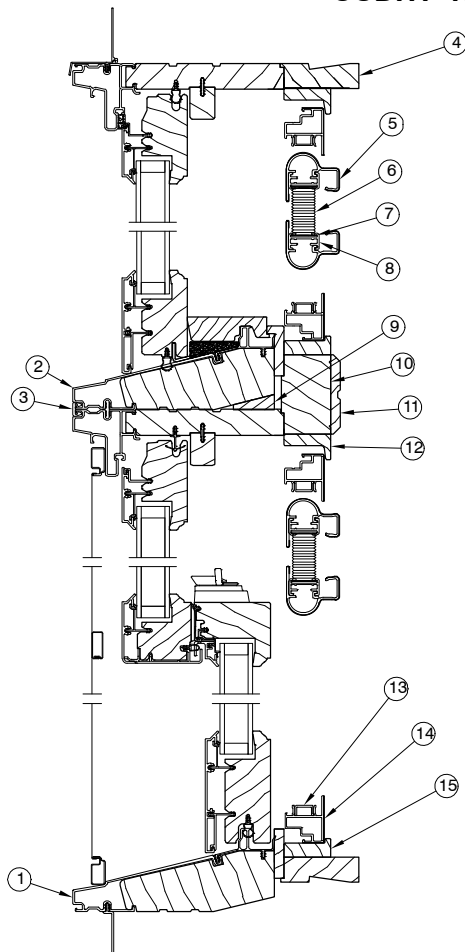
NOTE: Not to scale; specifications subject to change without notice.

CUDH-NG 2 Wide Mull



1. CUDH-NG Horizontal cross section
2. Jamb Extension - 2"
3. DH Shade Surround, Wood Wrap
4. Guide Track
5. Mull Extension Cell Shade
6. Interior Mull Trim
7. Mull Clip

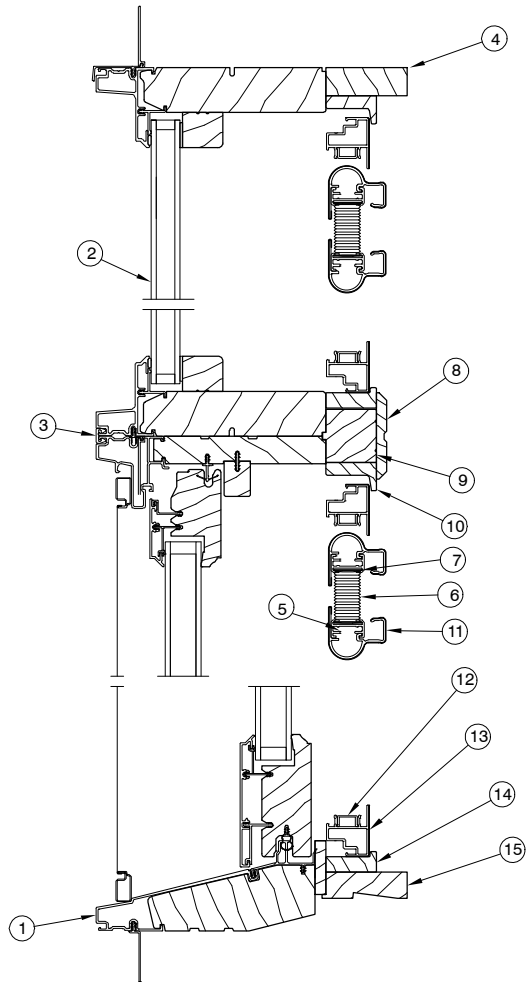
CUDHT-NG over CUDH-NG Operator



1. CUDH-NG Vertical cross section
2. CUDHT-NG Vertical cross section
3. Mull Clip
4. Jamb Extension, 2"
5. Pull Bar, Cellular Shape Wood Wrap
6. Shade Fabric
7. Filler Strip Roll
8. Pull Bar to Fabric Adapter
9. Frame Wedge Block
10. Mull Extension Cell Shade
11. Interior Trim
12. Shade Receiver, Header
13. Guide Track
14. DH Shade Surround, Wood Wrap
15. Shade Receiver, Bottom

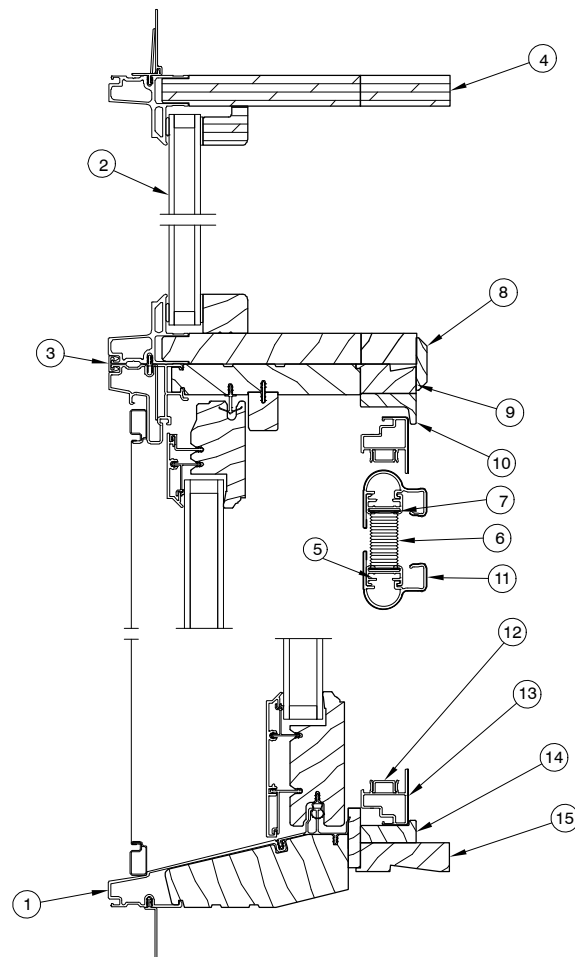
NOTE: Not to scale; specifications subject to change without notice.

CDG Polygon Over CUDH-NG



1. Vertical Cross Section CUDH-NG
2. Vertical Cross Section CDG
3. Mull Clip
4. Jamb Extension, 2"
5. Pull Bar to Fabric Adapter
6. Shade Fabric
7. Filler Strip, Roll
8. Interior Mull Trim
9. Mull Extension, Cell Shade
10. Shade Receiver, Head Jamb
11. Pull Bar, Cellular Shade, Wood Wrap
12. Guide Track
13. DH Shade Surround, Wood Wrap
14. Shade Receiver, Sill
15. Jamb Extension, 2"

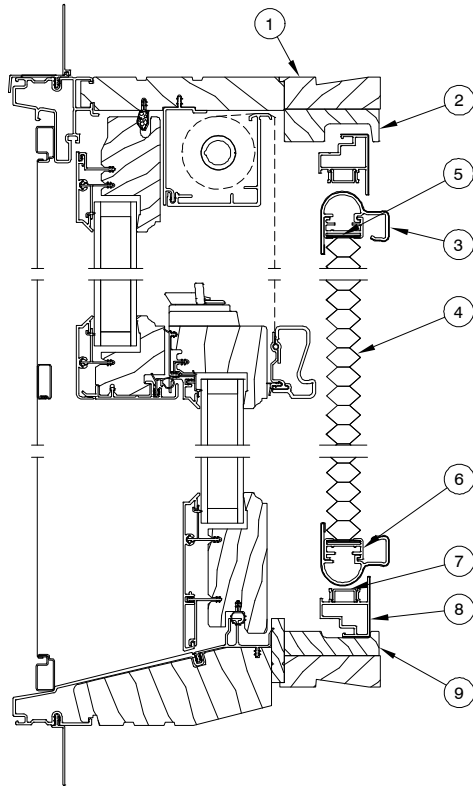
CDGRT Over CUDH-NG



1. Vertical Cross Section CUDH-NG
2. Vertical Cross Section CDGRT
3. Mull Clip
4. Jamb Extension, 2"
5. Pull Bar to Fabric Adapter
6. Shade Fabric
7. Filler Strip, Roll
8. Interior Mull Trim
9. Mull Extension, Cell Shade
10. Shade Receiver, Head Jamb
11. Pull Bar, Cellular Shade, Wood Wrap
12. Guide Track
13. DH Shade Surround, Wood Wrap
14. Shade Receiver, Sill
15. Jamb Extension, 2"

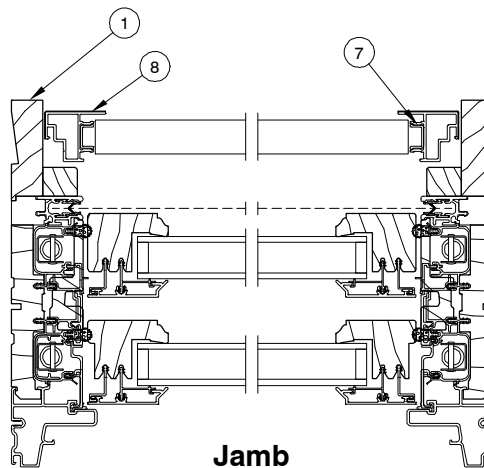
NOTE: Not to scale; specifications subject to change without notice.

**Ultimate Double Hung – NG
 with Retractable Screen
 (shown in CUDH–NG)**



1. 2" Jamb Extension
2. Shade Receiver, Header, W12143
3. Pull Bar, Cellular Shade, Wood/Wrap, C0103
4. Fabric, Shade
5. Filler Strip, Roll
6. Pullbar to Fabric Adapter
7. Guide Track, V2277
8. DH Shade Surround, Wood Wrap, C0120
9. Shade Receiver, Sill, W12142

**Head Jamb
 and Sill**



Jamb

NOTE: Not to scale; specifications subject to change without notice.

TO ORDER REPLACEMENT PARTS

When ordering Interior Shade replacement parts specify:

1. type of unit;
2. part number;
3. description;
4. color.

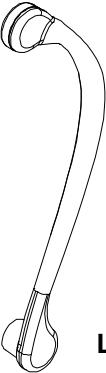
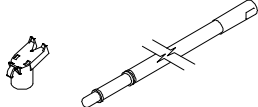

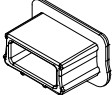
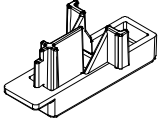
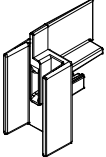
ILLUSTRATION <i>NOT TO SCALE</i>	DESCRIPTION	OPERATOR/ COLOR/LENGTH	PART NO.
 <p>LH Shown</p>	<p>Low Profile Pull Interior Handle Sliding Door</p> <p>XO -RH OX - LH</p>	<p>RH Matte BK 10830461 WH 10830463 TP 10830465 BZ 10830467 AB 10830469 BS 10830471 ORBZ 10830473 SN PVD 10830475 ORBZ PVD 10830477 PC 10830479 SC 10830483</p> <p>LH Matte BK 10830460 WH 10830462 TP 10830464 BZ 10830466 AB 10830468 BS 10830470 ORBZ 10830472 SN PVD 10830474 ORBZ PVD 10830476 PC 10830478 SC 10830482</p>	
	<p>Extension Pole with End Adapter UCA, DG, CUDH-NG, Swinging Door</p>	<p>2 1/2-4 1/2 ft. ext. 10501453 5-10 ft. ext. 10501454</p>	
	<p>End Adapter, Extension Pole UCA, DG, CUDH-NG, Swinging Door</p>		<p>10810489</p>
	<p>Pull Bar End Cover UCA, UDH, DG, Swinging Door</p>	<p>BG 10501413 WH 10501415 BZ 10501414</p>	
	<p>Pull Bar End Cap UCA, UDH, DG, Swinging Door</p>	<p>BG 10501410 WH 10501412 BZ 10501411</p>	
	<p>End Cap CSPD, CSFD, WSPD, WSFD</p>	<p>BG 10505030 WH 10505031 BK 10505032</p>	

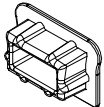
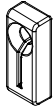

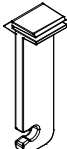
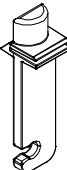


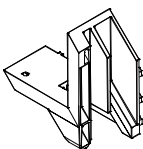
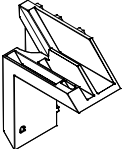
ILLUSTRATION NOT TO SCALE	DESCRIPTION	OPERATOR/ COLOR/LENGTH	PART NO.
	Pull Bar End Cap CSPD, CSFD, WSPD, WSFD	BG WH BK	10501495 10501496 10501497
	Cord Stop CSPD, CSFD, WSPD, WSFD	BG WH BK	10505020 10505021 10505022
	Bi-Parting Center Stop CSPD, CSFD, WSPD, WSFD	BG WH BK	10505010 10505011 10505012
	Shade Retention Plunger – Part A UCA	BG WH BZ	10501440 10501441 10501442
	Shade Retention Plunger – Part A DG	BG WH BZ	10501437 10501438 10501439
	Shade Retention Plunger – Part B UCA and DG	BG WH BZ	10501443 10501444 10501445
	Leaf Spring UCA and DG		11868835
 RH Shown	Corner Key, Lower UCA, UDH and DG <i>includes:</i> 2 – #6-18 x 1/4" Phillips pan head screws (02056061)	LH RH	10501458 10501457
 LH Shown	Corner Key, Upper UCA, UDH and DG <i>includes:</i> 2 – #6-18 x 1/4" Phillips pan head screws (02056061)	LH RH	10501455 10501456


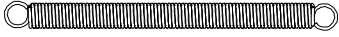

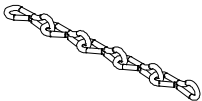
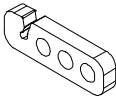
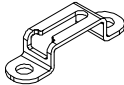

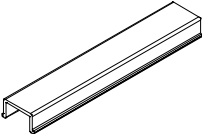
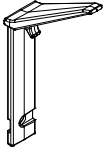

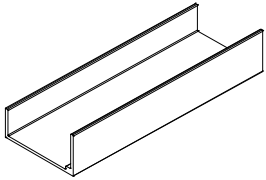
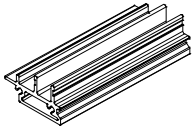
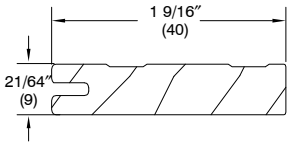

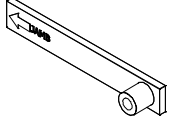
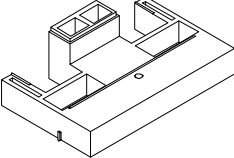
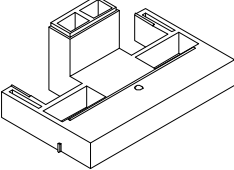
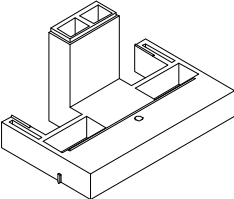
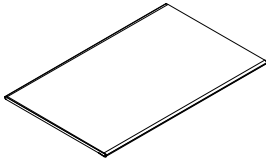
ILLUSTRATION NOT TO SCALE	DESCRIPTION	OPERATOR/ COLOR/LENGTH	PART NO.
	Spring, Shade Cartridge 3/16" x 1"		10501461
	Spring, Shade Cartridge 3/16" x 2 1/2"		10501435
	Spring, Shade Cartridge 1/4" x 2 1/2" NOTE: Used on shade surrounds with an OM width greater than 50 3/16".		10501436
	Single Jack Chain	5" (127)	10840122
	Slide Tensioner		10501404
	Retainer Clip Swinging Doors includes: 2 - #6 x 5/8" flat head screws (11800519)		10501433
	Mounting Screw, Shade Surround Swinging Doors		11806112
	Guide Track, with adhesive tape V2277 Swinging Doors UCA/DG (Stiles)	120" (3048) BG WH BK	15364199 15364299 15364399
	Guide Track, without adhesive tape V2277 UCA/DG (Rails)	66" (1676) BG WH BK	15364472 15364572 15364672
		120" (3048) BG WH BK	15364499 15364599 15364699
	Shade Guide UDH Uses: 1 - #6 x 3/8" Phillips pan head screw (Black - 11800659)		10501459
	Fastening Screw for Shade corners #6 x 1/4" Phillips pan head screw UCA,DH and DG		02056061

ILLUSTRATION NOT TO SCALE	DESCRIPTION	OPERATOR/ COLOR/LENGTH	PART NO.
	<p>Sill Extension, Retrofit A3078 Sliding Doors</p>	<p><u>192"</u> (4877) Almond BZ</p>	<p>18920300 18920305</p>
	<p>Sill Extension, Retrofit A3079 Sliding Doors</p>	<p><u>192"</u> (1981) Almond BZ</p>	<p>18920415 18920420</p>
	<p>Head/Jamb Cover Receiver W12611 Sliding Doors</p>	<p><u>Pine</u> 78 7/8" (2003) 79 3/8" (2016) 83 3/8" (2117) 92 7/8" (2359) 59 7/32" (1504) 71 7/32" (1809) 95 7/32" (2419) 109 5/16" (2777) 117 19/32" (2987) 141 19/32" (3597) 145 5/16" (3691) 189 19/32" (4816)</p>	<p>71212366 71212368 71212370 71212380 71212350 71212360 71212381 71212390 71212310 71212312 71212313 71212316</p>
	<p>Pull Bar Screw #6 x .25 Flat head screw Used for all Pull Bars</p>	<p>White Dark Bronze Beige</p>	<p>11800697 11800698 11800699</p>

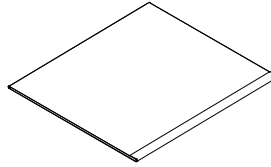
RETRO FIT DRILL JIG KITS

ILLUSTRATION <i>NOT TO SCALE</i>	DESCRIPTION	OPERATOR/ COLOR/LENGTH	PART NO.
	<p>DG <i>Includes:</i> Direct Glaze Retro Fit Drill Jig Direct Glaze Retro Fit Instruction</p>		11856424
	<p>1 3/4" Swinging Door <i>Includes:</i> 1 3/4" Swinging Door Shade Retro Fit Drill fixture Swinging Door Retro Fit Instruction</p>		11856425
	<p>2 1/4" Swinging Door or 1 3/4" Swinging Door IZ4 <i>Includes:</i> 2 1/4" and 1 3/4" IZ4 Swinging Door Retro Fit Drill fixture Swinging Door Retro Fit Instruction</p>		11856426
	<p>2 1/4" Swinging Door - IZ4 <i>Includes:</i> 2 1/4" IZ4 Swinging Door Retro Fit Drill fixture Swinging Door Retro Fit Instruction</p>		11856427

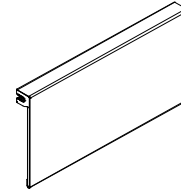
WOOD WRAP PARTS



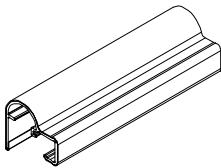
C0108 – Stack Cover,
Short, Wood Wrap
UCA, UDH, CUDH-NG,
DG, Swinging Door



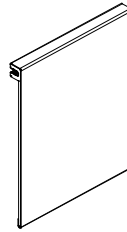
C0107 – Stack Cover,
Tall, Wood Wrap
UCA, DG, Swinging Door



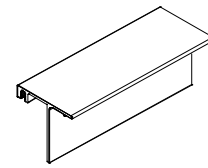
C0145 – Header Cover,
Wood Wrap
Sliding Doors



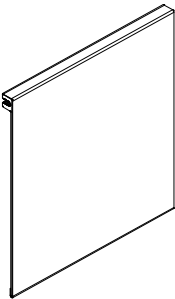
C0103 – Pull Bar
Wood Wrap
UCA, DG, Swinging Door
UDH, CUDH-NG



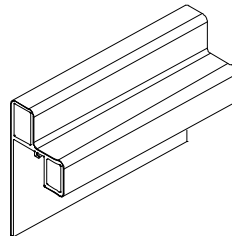
C0142 – Fabric Cover,
Wood Wrap
Sliding Doors



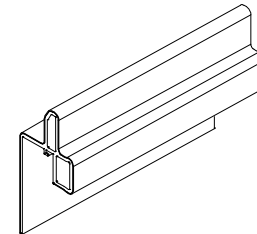
C0147 – Locking Jamb
Cover, Wood Wrap
Sliding Doors



C0151 – Fabric Cover Blackout,
Wood Wrap
Sliding Doors



C0149 – Primary Pull Bar,
Wood Wrap
Sliding Doors

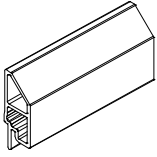


C0150 – Secondary Pull Bar,
Wood Wrap
Sliding Doors

TO ORDER:

Order through Configured Parts in OMS.

ALUMINUM PARTS



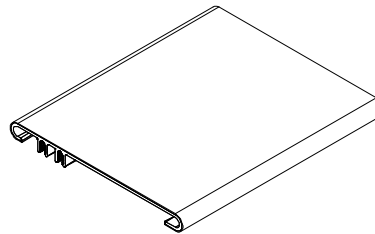
A2943 – Sill Cover
Sliding Doors

TO ORDER:

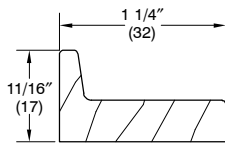
Order through Configured Parts in OMS.

**WOOD AND WOOD WRAP REPLACEMENT PARTS
 TO ORDER SPECIFY:**

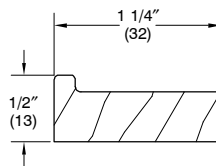
1. Length (and or);
2. Unit size.



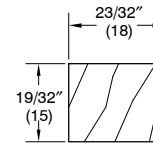
C0109 – Pocket Cover
 Wood Wrap
 Sliding Door



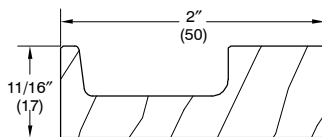
W12233 – Header
 Shade Receiver
 UDH, UDH-NG,
 UDHM Products



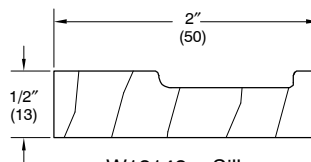
W12232 – Sill
 Shade Receiver
 UDH, UDH-NG,
 UDHM Products



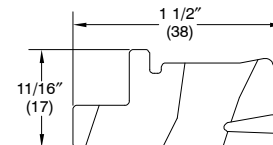
W12211 – Jamb Filler
 UDH-NG Products
 (retractable screen only)



W12143 – Header
 Wood Receiver
 UDH-NG Products
 (retractable screen only)



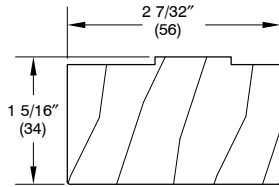
W12142 – Sill
 Wood Receiver
 UDH-NG Products
 (retractable screen only)



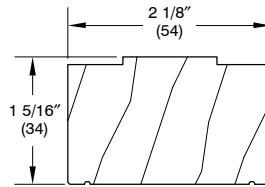
W11857 – Head
 Guide Cover
 SFD and SPD Products

**WOOD MULL EXTENSIONS – INTERIOR SHADES
TO ORDER:**

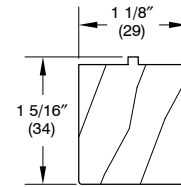
- length;



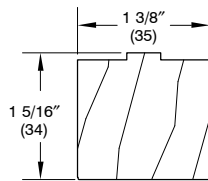
W12250 – Mull Extension,
Horizontal
CUDH and CUDHM



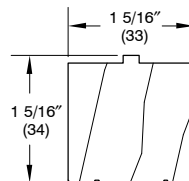
W12248 – Mull Extension
Horizontal
UDH-NG



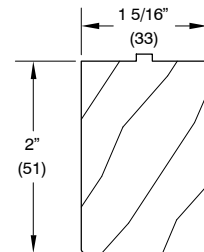
W12247 – Mull Extension
Horizontal
WUDH and WUDHM



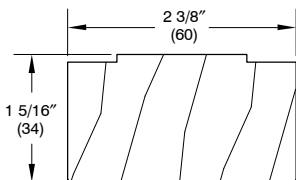
W12246 – Mull Extension
UDH and UDHM



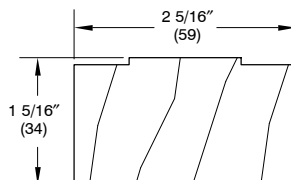
W12175 – Mull Extension
UDH-NG



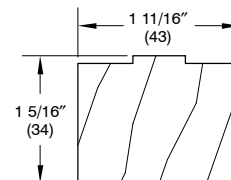
W12331 – Mull Extension
UDH-NG and USH-NG
Use when there is shade and
retractable screen



W12260 – 1" Mull Extension
UDH and UDHM



W12256 – 1" Mull Extension
UDH-NG



W12255 – 3/8" Mull Extension
UDH-NG

MULL EXTENSIONS

Mull Extensions by Product and Mull Type			
Unit	Mull Orientation	Std Mull	3/8" Mull
CUDHT over CUDH,CUDHMT over CUDHM	Horizontal	W12250	1 1/4" jamb extension on mull
CUDH, CUDHM	Vertical	W12246	1 1/4" jamb extension on mull
WUDHT over WUDH, WUDHMT over WUDHM	Horizontal	W12247	1 1/4" jamb extension on mull
WUDH, WUDHM	Vertical	W12246	1 1/4" jamb extension on mull
CUDHT-NG over CUDH-NG	Horizontal	W12248	1 1/4" jamb extension on mull
CUDH-NG	Vertical	W12175	W12255
CUDH-NG w/Retractable Screen	Vertical	W12331	2" jamb extension on mull
CUDH-NG w/Retractable Screen	Horizontal	2" jamb extension on mull	2" jamb extension on mull
CDG over CUDH or CUDHM	Horizontal	1 1/4" jamb extension on mull	1 1/4" jamb extension on mull
DG to UDH or UDHM	Vertical	1 1/4" jamb extension on mull	1 1/4" jamb extension on mull
WDG over WUDH or WUDHM	Horizontal	1 1/4" jamb extension on mull	1 1/4" jamb extension on mull
CDG over CUDH-NG	Horizontal	1 1/4" jamb extension on mull	1 1/4" jamb extension on mull
UDH over DG	Horizontal	1 1/4" jamb extension on mull	1 1/4" jamb extension on mull
CUDH-NG over DG	Horizontal	1 1/4" jamb extension on mull	1 1/4" jamb extension on mull

Mull Extensions by Product and Mull Type			
Unit	Mull Orientation	1" Mull	2" Mull
CUDHT over CUDH,CUDHMT over CUDHM	Horizontal	1 1/4" jamb extension on mull	1 1/4" jamb extension on mull
CUDH, CUDHM	Vertical	W12260	1 1/4" jamb extension on mull
WUDHT over WUDH, WUDHMT over WUDHM	Horizontal	1 1/4" jamb extension on mull	1 1/4" jamb extension on mull
WUDH, WUDHM	Vertical	W12260	1 1/4" jamb extension on mull
CUDHT-NG over CUDH-NG	Horizontal	1 1/4" jamb extension on mull	1 1/4" jamb extension on mull
CUDH-NG	Vertical	W12256	1 1/4" jamb extension on mull
CUDH-NG w/Retractable Screen	Vertical	2" jamb extension on mull	2" jamb extension on mull
CUDH-NG w/Retractable Screen	Horizontal	2" jamb extension on mull	2" jamb extension on mull
CDG over CUDH or CUDHM	Horizontal	1 1/4" jamb extension on mull	1 1/4" jamb extension on mull
DG to UDH or UDHM	Vertical	1 1/4" jamb extension on mull	1 1/4" jamb extension on mull
WDG over WUDH or WUDHM	Horizontal	1 1/4" jamb extension on mull	1 1/4" jamb extension on mull
CDG over CUDH-NG	Horizontal	1 1/4" jamb extension on mull	1 1/4" jamb extension on mull
UDH over DG	Horizontal	1 1/4" jamb extension on mull	1 1/4" jamb extension on mull
CUDH-NG over DG	Horizontal	1 1/4" jamb extension on mull	1 1/4" jamb extension on mull

Mull Extensions by Product and Mull Type			
Unit	Mull Orientation	3" Space Mull	4" Space Mull
CUDHT over CUDH,CUDHMT over CUDHM	Horizontal	1 1/4" jamb extension on mull	1 1/4" jamb extension on mull
CUDH, CUDHM	Vertical	1 1/4" jamb extension on mull	1 1/4" jamb extension on mull
WUDHT over WUDH, WUDHMT over WUDHM	Horizontal	1 1/4" jamb extension on mull	1 1/4" jamb extension on mull
WUDH, WUDHM	Vertical	1 1/4" jamb extension on mull	1 1/4" jamb extension on mull
CUDHT-NG over CUDH-NG	Horizontal	1 1/4" jamb extension on mull	1 1/4" jamb extension on mull
CUDH-NG	Vertical	1 1/4" jamb extension on mull	1 1/4" jamb extension on mull
CUDH-NG w/Retractable Screen	Vertical	2" jamb extension on mull	2" jamb extension on mull
CUDH-NG w/Retractable Screen	Horizontal	2" jamb extension on mull	2" jamb extension on mull
CDG over CUDH or CUDHM	Horizontal	1 1/4" jamb extension on mull	1 1/4" jamb extension on mull
DG to UDH or UDHM	Vertical	1 1/4" jamb extension on mull	1 1/4" jamb extension on mull
WDG over WUDH or WUDHM	Horizontal	1 1/4" jamb extension on mull	1 1/4" jamb extension on mull
CDG over CUDH-NG	Horizontal	1 1/4" jamb extension on mull	1 1/4" jamb extension on mull
UDH over DG	Horizontal	1 1/4" jamb extension on mull	1 1/4" jamb extension on mull
CUDH-NG over DG	Horizontal	1 1/4" jamb extension on mull	1 1/4" jamb extension on mull

MULL EXTENSIONS

Mull Extensions by Product and Mull Type			
Unit	Mull Orientation	6" Space Mull	Special Width Mull
CUDHT over CUDH,CUDHMT over CUDHM	Horizontal	1 1/4" jamb extension on mull	1 1/4" jamb extension on mull
CUDH, CUDHM	Vertical	1 1/4" jamb extension on mull	1 1/4" jamb extension on mull
WUDHT over WUDH, WUDHMT over WUDHM	Horizontal	1 1/4" jamb extension on mull	1 1/4" jamb extension on mull
WUDH, WUDHM	Vertical	1 1/4" jamb extension on mull	1 1/4" jamb extension on mull
CUDHT-NG over CUDH-NG	Horizontal	1 1/4" jamb extension on mull	1 1/4" jamb extension on mull
CUDH-NG	Vertical	1 1/4" jamb extension on mull	1 1/4" jamb extension on mull
CUDH-NG w/Retractable Screen	Vertical	2" jamb extension on mull	2" jamb extension on mull
CUDH-NG w/Retractable Screen	Horizontal	2" jamb extension on mull	2" jamb extension on mull
CDG over CUDH or CUDHM	Horizontal	1 1/4" jamb extension on mull	1 1/4" jamb extension on mull
DG to UDH or UDHM	Vertical	1 1/4" jamb extension on mull	1 1/4" jamb extension on mull
WDG over WUDH or WUDHM	Horizontal	1 1/4" jamb extension on mull	1 1/4" jamb extension on mull
CDG over CUDH-NG	Horizontal	1 1/4" jamb extension on mull	1 1/4" jamb extension on mull
UDH over DG	Horizontal	1 1/4" jamb extension on mull	1 1/4" jamb extension on mull
CUDH-NG over DG	Horizontal	1 1/4" jamb extension on mull	1 1/4" jamb extension on mull

Mull Extensions by Product and Mull Type		
Unit	Mull Orientation	Stud Pocket Mull
CUDHT over CUDH,CUDHMT over CUDHM	Horizontal	same jamb extension on mull as perimeter
CUDH, CUDHM	Vertical	same jamb extension on mull as perimeter
WUDHT over WUDH, WUDHMT over WUDHM	Horizontal	same jamb extension on mull as perimeter
WUDH, WUDHM	Vertical	same jamb extension on mull as perimeter
CUDHT-NG over CUDH-NG	Horizontal	same jamb extension on mull as perimeter
CUDH-NG	Vertical	same jamb extension on mull as perimeter
CUDH-NG w/Retractable Screen	Vertical	same jamb extension on mull as perimeter
CUDH-NG w/Retractable Screen	Horizontal	same jamb extension on mull as perimeter
CDG over CUDH or CUDHM	Horizontal	same jamb extension on mull as perimeter
DG to UDH or UDHM	Vertical	same jamb extension on mull as perimeter
WDG over WUDH or WUDHM	Horizontal	same jamb extension on mull as perimeter
CDG over CUDH-NG	Horizontal	same jamb extension on mull as perimeter
UDH over DG	Horizontal	same jamb extension on mull as perimeter
CUDH-NG over DG	Horizontal	same jamb extension on mull as perimeter

When ordering replacement surrounds and screens, specify:

1. Original order number;
2. Unit type;
3. wood species;
4. finish;
5. fabric color
6. size; – If there is no existing surround from which to obtain the measurements of the surround or screen insert, determine the size by using measurement conversion chart below. The daylight opening is the measurement of the visible glass.

UCA Shade Surround	Width	Height
Frame OM to Surround OM	-4 5/16" (110)	-4 29/32" (125)
UCA Shade Surround Screen Insert	Width	Height
Frame OM to Screen Insert OM	-5 5/8" (143)	-6 7/32" (158)

DG Rectangle Shade Surround – Interior Mount 5/4	Width	Height
Frame OM to Surround OM	-2 9/32" (56)	-2 9/32" (56)
DG Rectangle Shade Surround – Interior Mount 4/4	Width	Height
Frame OM to Surround OM	-1 15/32" (37)	-1 15/32" (37)

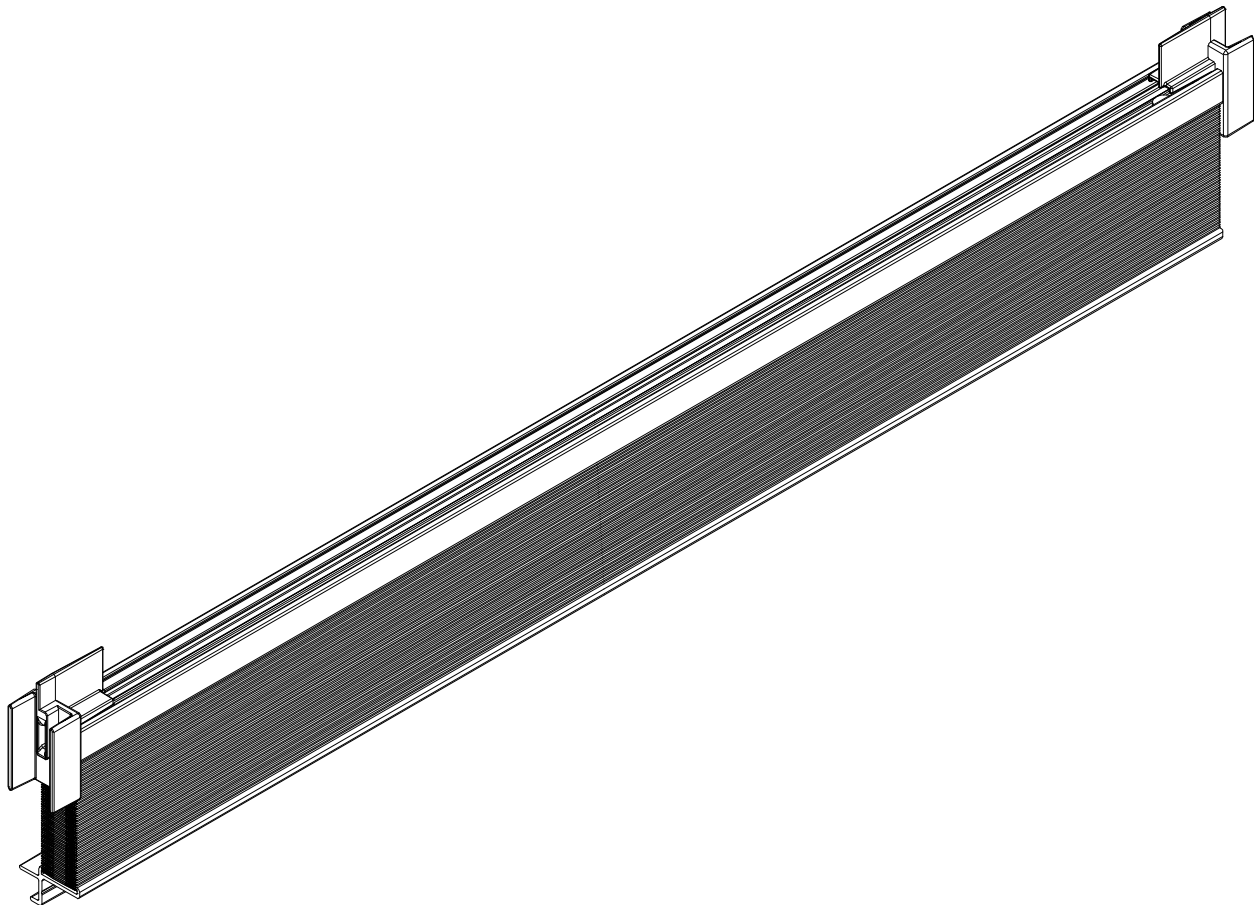
Swinging Door, Side Lite and Transom Shade Surround	Width	Height
Daylight Opening to Shade Surround	+2 3/4" (70)	+2 15/16" (75)

CUDH – NG	Width	Height
Frame OM to Shade Surround OM	-1 13/32" (36)	-3 1/32" (77)
CUDH and CUDHM	Width	Height
Frame OM to Shade Surround OM	-1 15/32" (37)	-3 1/8" (79)
WUDH and WUDHM	Width	Height
Frame OM to Shade Surround OM	-1 15/32" (37)	-2 11/16" (68)
WUDHT and WUDHTM	Width	Height
Frame OM to Shade Surround OM	-1 15/32" (37)	-2 3/32" (53)

ORDERING REPLACEMENT INTEGRATED INTERIOR SHADE SYSTEM FOR SLIDING DOORS

To order replacement Integrated Interior Shade System specify:

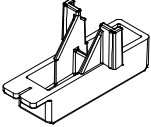

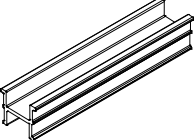
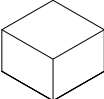
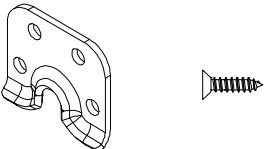
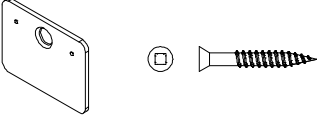
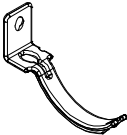


1. Original order number;
2. Call number;
3. OM of panel;
4. daylight opening;
5. handing;
6. wood species;
7. finish
8. fabric color



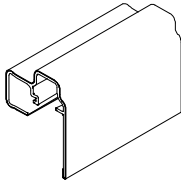
TO ORDER OBSOLETE REPLACEMENT PARTS

When ordering Interior Shade replacement parts specify:

1. type of unit;
2. part number;
3. description;
4. color.

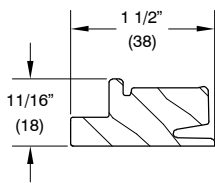
ILLUSTRATION <i>NOT TO SCALE</i>	DESCRIPTION	OPERATOR/ COLOR/LENGTH	PART NO.
	Pull Bar End Cap Sliding Door Usage: Pre Oct 2016 units only	BG BZ	10501451 10501452
	Magnetic Catch, Pull Bar Sliding Door Usage: Pre Oct 2016 units only	BG	11860339
	Guide Track V2323 Sliding Doors Usage: Pre Oct 2016 units only	<u>96" (2438)</u> BG BK	15980096 15980196
	Gasket, Header Guide Sliding Doors Usage: Pre Oct 2016 units only		10150240
	Extension Bracket, Locking Stile Sliding Doors Usage: Pre Oct 2016 units only		10501433
	<i>Uses (order separately): 2 - #7 x 5/8" flat head screws</i>		11800734
	Magnetic Strike Plate Sliding Doors Usage: Pre Oct 2016 units only	Silver BZ	10815200 10815193
	<i>Uses (order separately): 1 - #6 x 1" Trim head screw</i>	Silver BZ	11800534 11800533
	Cord Tensioner Sliding Doors Usage: Pre Oct 2016 units only <i>Uses: 1 - #6 x 1" Flat head head screw (Beige - 11800630, Bronze - 11800613)</i>	Beige BZ	11860428 11860429
	Quarter Turn Connector Sliding Doors Usage: Pre Oct 2016 units only		11860334
	Terminal Ring Sliding Door Usage: Pre Oct 2016 units only NOTE: Used when replacing end caps.	BG	10501432

OBSOLETE WOOD WRAP PARTS

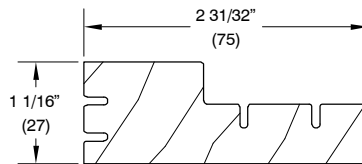


C0121 – Pull Bar
 Wood Wrap
 Sliding Door
 Pre 2016 units only

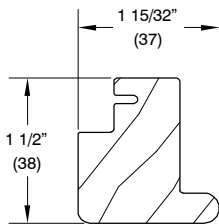
OBSOLETE WOOD PARTS



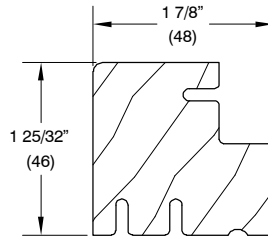
W11857 – Header
 Guide Cover
 Sliding Door



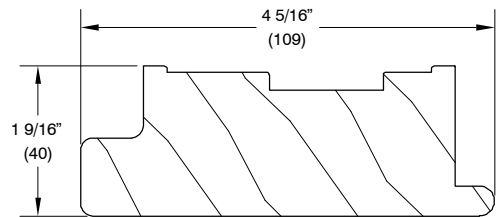
W11907 – Meeting
 Stile Extension
 Sliding Door



W12006 – Center
 Jamb Extension
 Modified 1 Wide
 Sliding Door

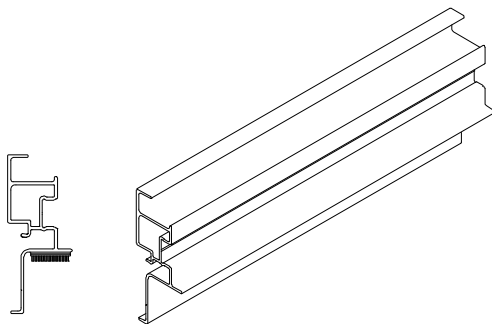


W11908 – Stat Jamb
 Extension Connector Prep
 Sliding Door



W11905 – Passive
 Stile Extension
 Sliding Door

OBSOLETE ALUMINUM PARTS



A2470
 Header Guide
 Sliding Patio Door