

# INTERIOR SHADES

## Table of Contents

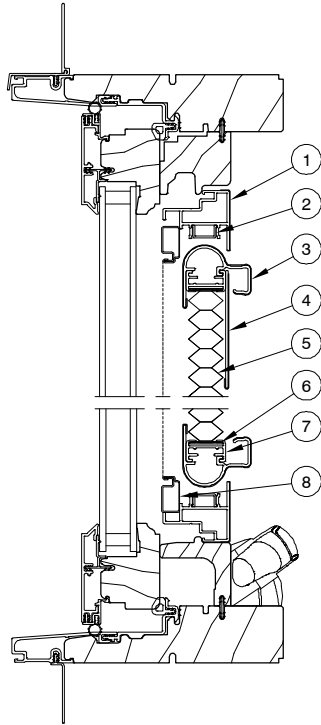
	<b>PAGE</b>
History .....	2
<b>Part Identification</b>	
Part Identification – Ultimate Casement .....	3
Part Identification – Direct Glaze Rectangular/Door Transom Direct Glaze .....	4
Part Identification – Swinging Door .....	5
Part Identification – Sliding French Door .....	6
Part Identification – Sliding Patio Door .....	7
Part Identification – SFD Retrofit Options .....	8
Part Identification – SPD Retrofit Options .....	9
Part Identification – SFD/SPD OXXO Retrofit .....	10
Part Identification – Wood Ultimate Double Hung Horizontal and Vertical Mulls .....	11
Part Identification – Wood Direct Glaze Polygon mulled over WUDH .....	12
Part Identification – Clad Ultimate Double Hung Horizontal and Vertical Mulls .....	13
Part Identification – Clad Direct Glaze Polygon mulled beside CUDH .....	14
Part Identification – Ultimate Double Hung / Ultimate Double Hung–NG .....	15
Part Identification – Clad Ultimate Double Hung–NG Horizontal and Vertical Mulls .....	16
Part Identification – Clad DG Poly and Clad DG RT over Clad Ultimate Double Hung–NG ...	17
Part Identification – Ultimate Double Hung–NG with Retractable Screen .....	18
<b>Parts</b>	
Hardware and Miscellaneous .....	19
Retro Fit Drill Jig Kits .....	25
Replacement Wood Wrap Parts .....	26
Replacement Wood Parts .....	27
Mull Extensions .....	28
Mull Extensions by Product and Mull Type .....	29
Surround Replacement .....	31
Integrated Interior Shade System Replacement .....	32
Obsolete Parts .....	33

### **ATTENTION:**

- Specification and technical data are subject to change without notice.
- Numbers listed in parentheses ( ) are metric equivalents in millimeters rounded to the nearest whole number.

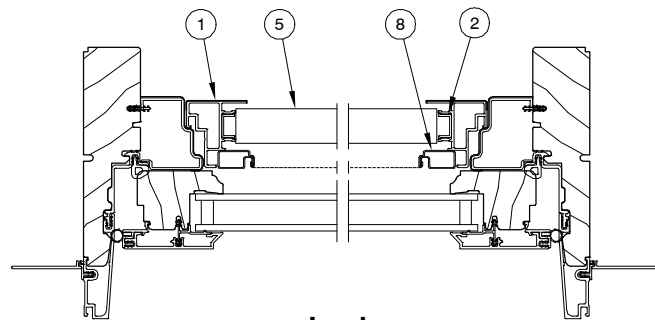
Produced	Unit Type	Features or Changes	Status
2013	Ultimate Casement/Awning, Ultimate Replacement Casement/Awning, Direct Glaze Rectangular, 1 3/4" and 2 1/4" Ultimate Inswing and Outswing French Door, Ultimate Sliding French Door and Sliding Patio Door	December 16, 2013 – Interior Shade option introduced for unit types listed. Interior Shades are a cellular shade attached to the window or door by a surround or integrated into the product. Interior shades are available to be retro-fitted to the Ultimate Casement, Ultimate Replacement Casement, Ultimate Awning, Ultimate Replacement Awning, Direct Glaze Rectangular and Ultimate Inswing and Outswing French Doors. Shade cartridges are removable and replaceable.	Present
2014	Ultimate Double Hung, Ultimate Double Hung Magnum, and Clad Ultimate Double Hung – Next Generation	April 28, 2014 – Interior Shade option introduced for unit types listed. Interior Shades are available as a Retro Fit for Wood/Clad Ultimate Double Hung and Wood/Clad Ultimate Double Hung Magnum.	Present
2015	Wood Ultimate Double Hung, Ultimate Double Hung Magnum, and Clad Ultimate Double Hung – Next Generation  Ultimate Casement/Awning, Ultimate Replacement Casement/Awning  Direct Glaze Rectangular 1 3/4" and 2 1/4" Ultimate Inswing and Outswing French Door  Ultimate Sliding French Door and Sliding Patio Door	June 29, 2015 – Introducing new Interior Shade Slide Tensioner to aid with setting your spring tension. Also updated Pocket Cover and Pull bar for Sliding Doors.	Present
2016	Ultimate Sliding French Door and Sliding Patio Door	October 31, 2016 – Introducing the redesigned sliding door interior shade system.	Present

**Ultimate Casement, Ultimate Awning,  
Ultimate Replacement Casement, Ultimate Replacement Awning  
(shown in CUCA operator)**



**Head Jamb and Sill**

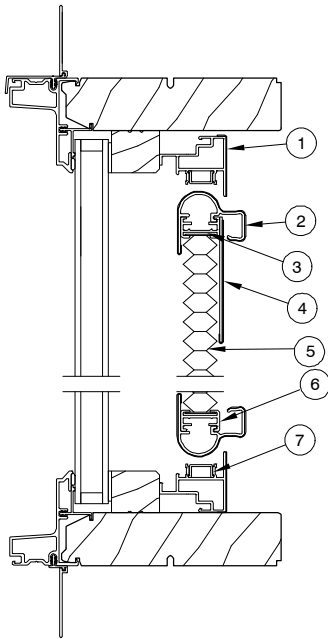
1. UCA Cellular Shade Surround (wood wrap)
2. Guide Track
3. Pull Bar (wood wrap)
4. Stack Cover, Short (wood wrap)
5. Shade Fabric
6. Filler Strip
7. Pull Bar to Fabric Adapter
8. Screen Frame



**Jamb**

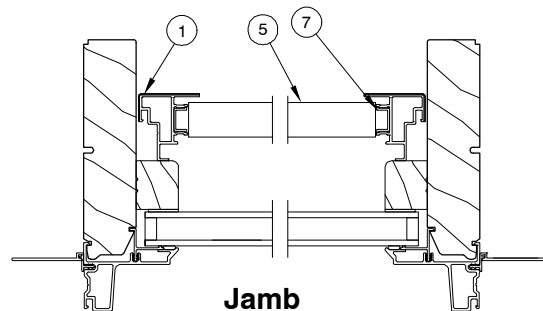
NOTE: Not to scale; specifications subject to change without notice.

**Direct Glaze Rectangular and Door Transom Direct Glaze  
(shown in CDGPOLY)**



**Head Jamb and Sill**

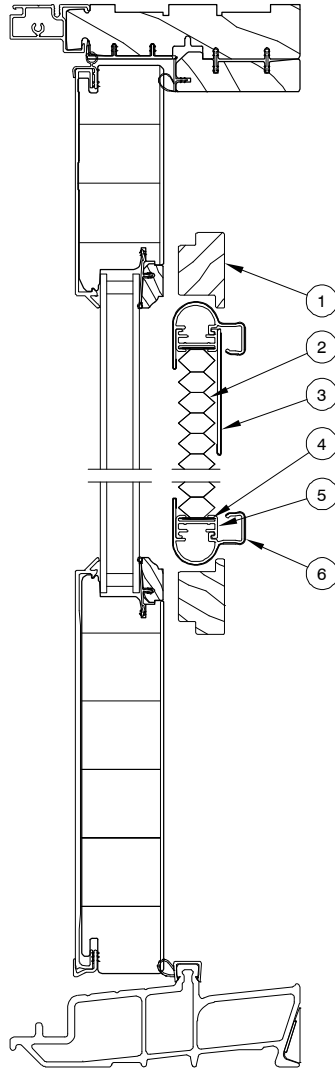
1. UCA Cellular Shade Surround (wood wrap)
2. Pull Bar, Cellular Shade (wood wrap)
3. Filler Strip
4. Stack Cover, Short (wood wrap)
5. Shade Fabric
6. Pull Bar to Fabric Adapter
7. Guide Track



**Jamb**

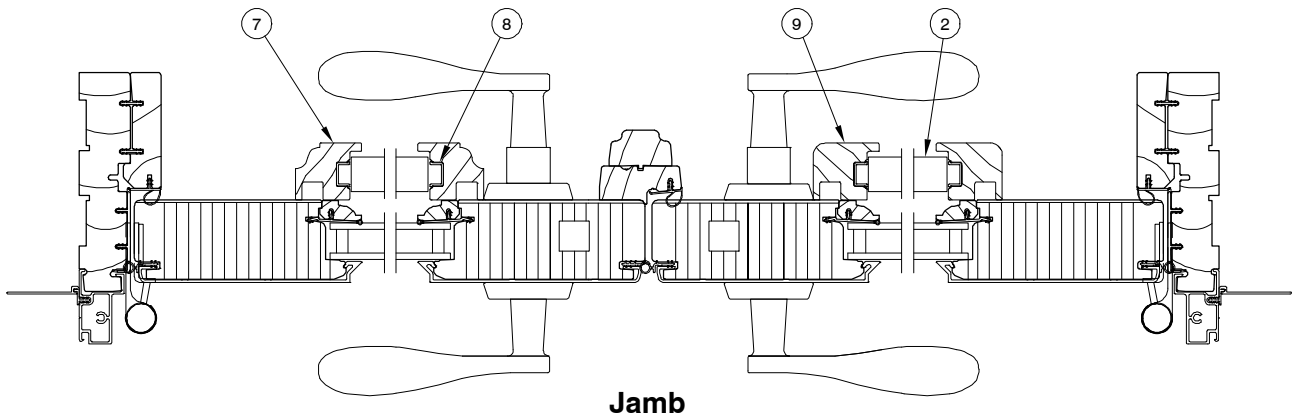
NOTE: Not to scale; specifications subject to change without notice.

**Ultimate Inswing French Door and Ultimate Outswing French Door  
 (shown in CUOFD)**



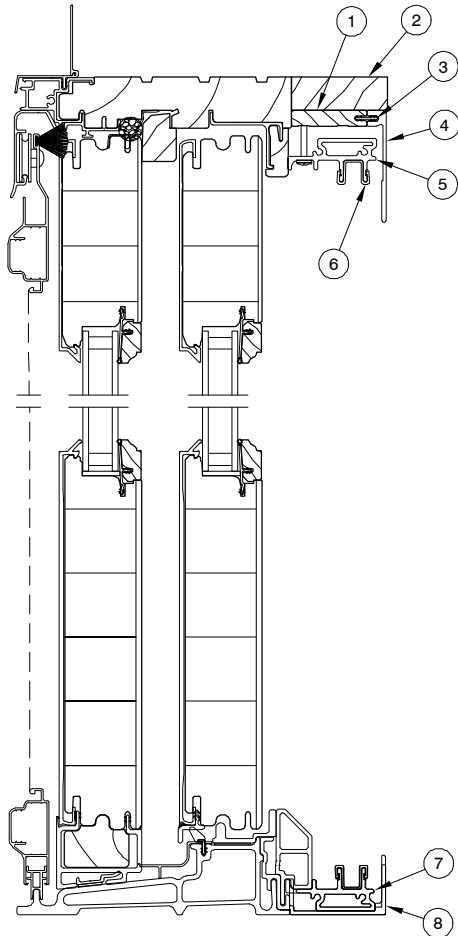
1. Rail, Lip Mould Surround
2. Shade Fabric
3. Stack Cover, Short (wood wrap)
4. Filler Strip
5. Pull Bar to Fabric Adapter
6. Pull Bar (wood wrap)
7. Stile, Cellular Shade Surround, Traditional Profile
8. Guide Track
9. Stile, Cellular Shade Surround, Contemporary Profile

**Head Jamb and Sill  
 (Contemporary Profile)**



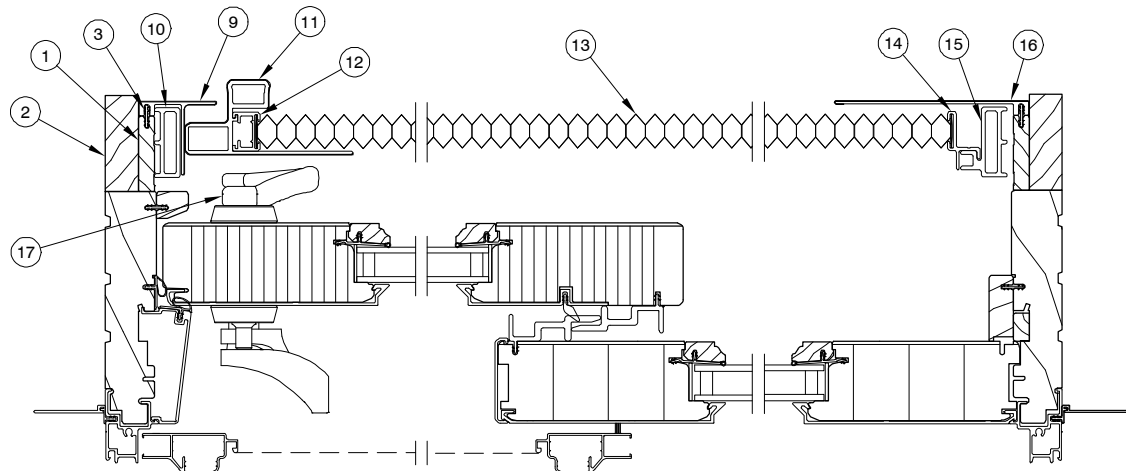
NOTE: Not to scale; specifications subject to change without notice.

**Integrated Shade System  
 USFD  
 (shown in CUSFD)**



1. Shade Cover Receiver, W12611
2. 2" Jamb Extension
3. Connecting Barb
4. Header Cover, C1045
5. Sliding Shade Surround
6. Sliding Shade Track
7. Sill Surround, A3079
8. Sill Extension, A3078
9. Locking Jamb Cover, C0147
10. Locking Side Jamb Surround
11. Sliding Shade Primary Pull Bar, C0149
12. Fabric to Pull Bar Adapter
13. Shade Fabric
14. Fabric to Stile Surround Adapter
15. Jamb Surround
16. Stationary Jamb Shade Cover, C0142
17. Low Profile Interior Handle

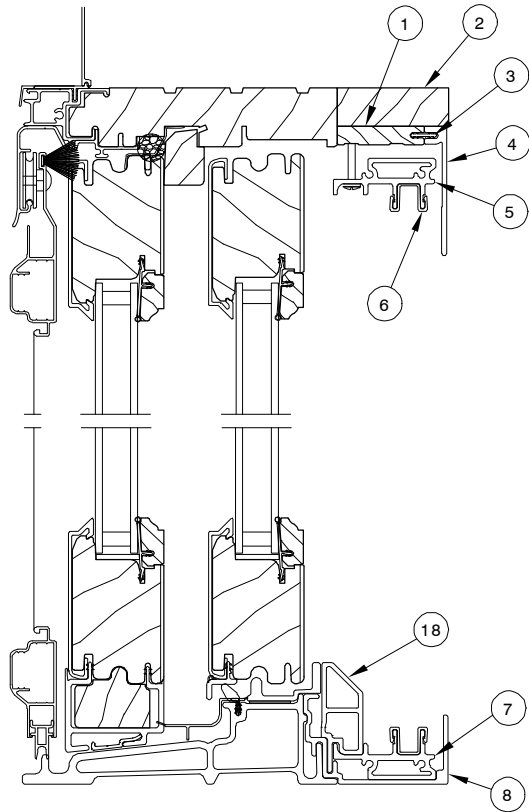
**Head Jamb and Sill**



**Jamb - XO**

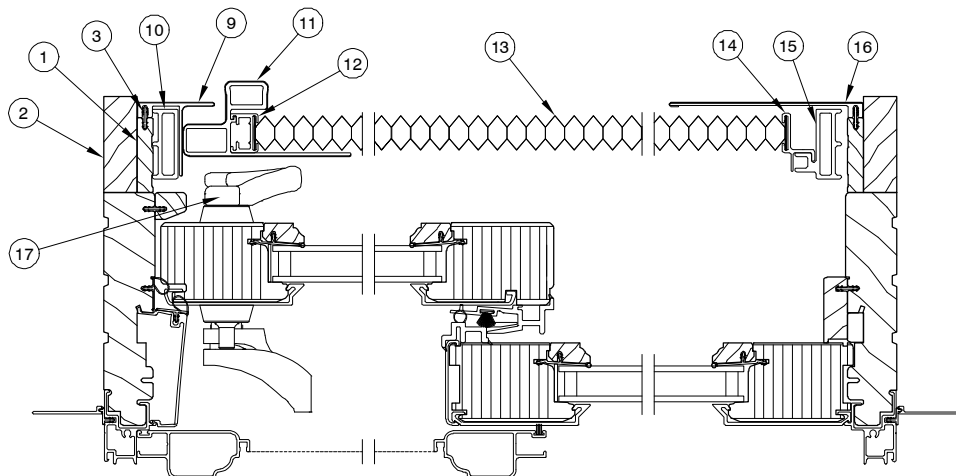
NOTE: Not to scale; specifications subject to change without notice.

**Integrated Shade System  
 SPD  
 (shown in CSPD)**



1. Shade Cover Receiver, W12611
2. 2" Jamb Extension
3. Connecting Barb
4. Header Cover, C0145
5. Sliding Shade Surround
6. Sliding Shade Track
7. Sill Surround, A3078
8. Sill Extension, A3079
9. Locking Jamb Cover, C0147
10. Locking Side Jamb Surround
11. Sliding Shade Primary Pull Bar, C0149
12. Fabric to Pull Bar Adapter
13. Shade Fabric
14. Fabric to Stile Surround Adapter
15. Jamb Surround
16. Stationary Jamb Shade Cover, C0142
17. Low Profile Interior Handle
18. Sill Liner to Surround Connector, A2943

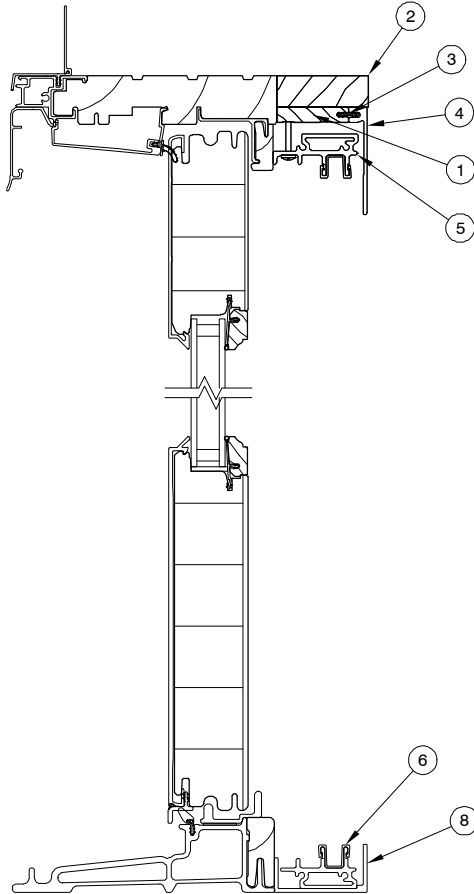
**Head Jamb and Sill**



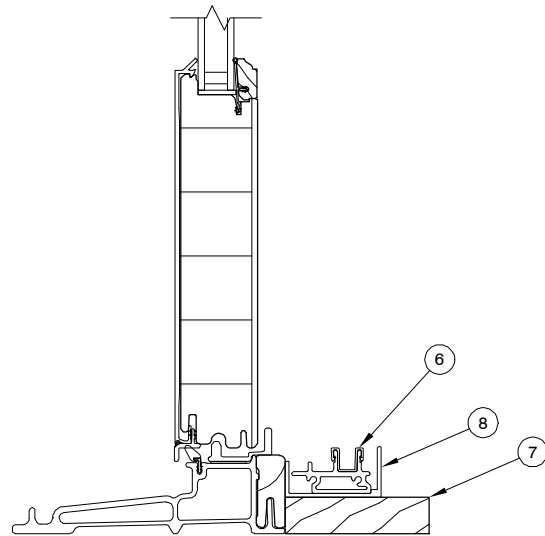
**Jamb**

NOTE: Not to scale; specifications subject to change without notice.

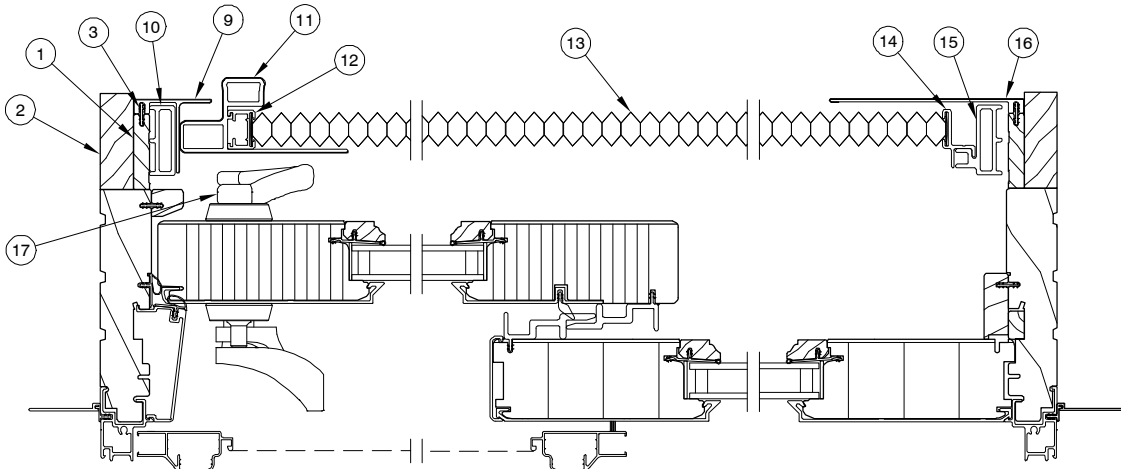
**Integrated Shade System  
 USFD  
 (shown in CUSFD)  
 Retro-Fit Options**



**Head Jamb and Sill  
 Subfloor Install**



**Over top Flooring Install**

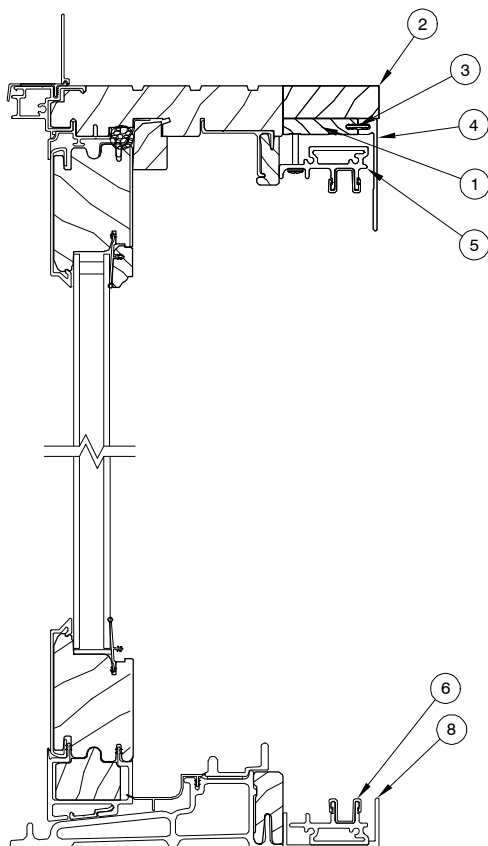


**Jamb - XO**

NOTE: Not to scale; specifications subject to change without notice.



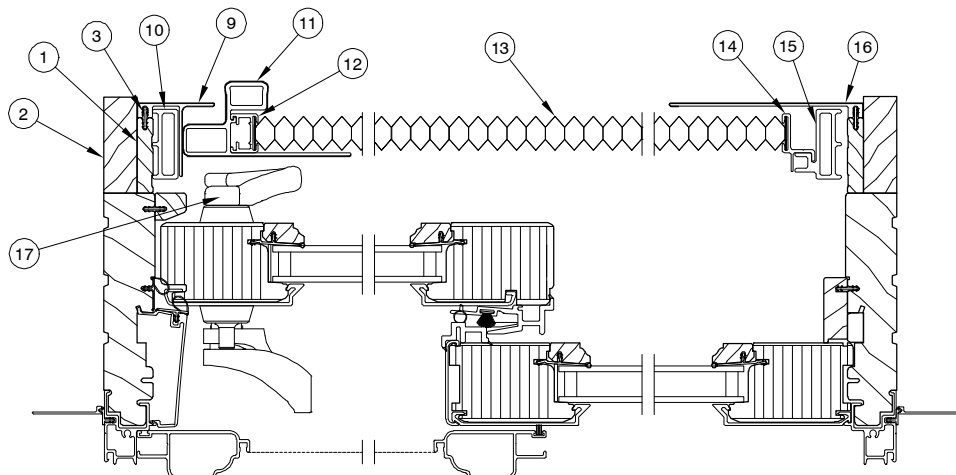
**Integrated Shade System  
 SPD  
 (shown in CSPD)  
 Retro-Fit Options**



1. Shade Cover Receiver, W12611
2. 2" Jamb Extension
3. Connecting Barb
4. Header Cover, C1045
5. Sliding Shade Surround
6. Sliding Shade Track
7. Flooring
8. Sill Extension, Retro-Fit
9. Locking Jamb Cover, C0147
10. Locking Side Jamb Surround
11. Sliding Shade Primary Pull Bar, C0149
12. Fabric to Pull Bar Adapter
13. Shade Fabric
14. Fabric to Stile Surround Adapter
15. Jamb Surround
16. Stationary Jamb Shade Cover, C0142
17. Low Profile Interior Handle

**Head Jamb and Sill  
 Subfloor Install**

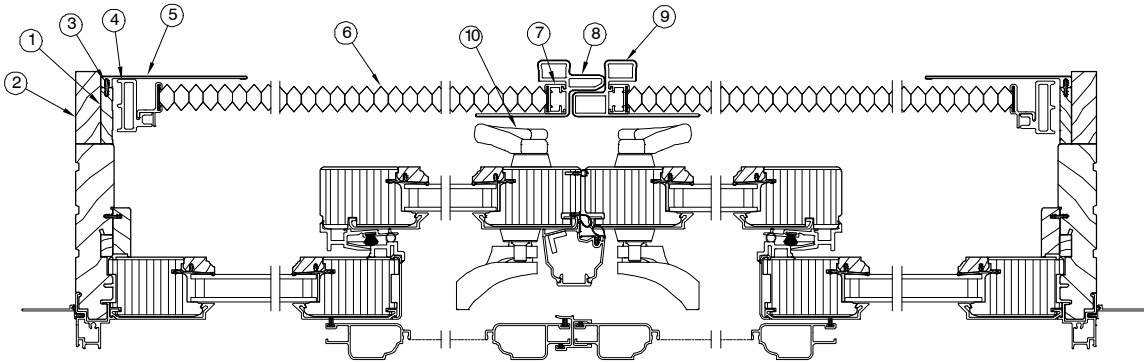
**Over top Flooring Install**



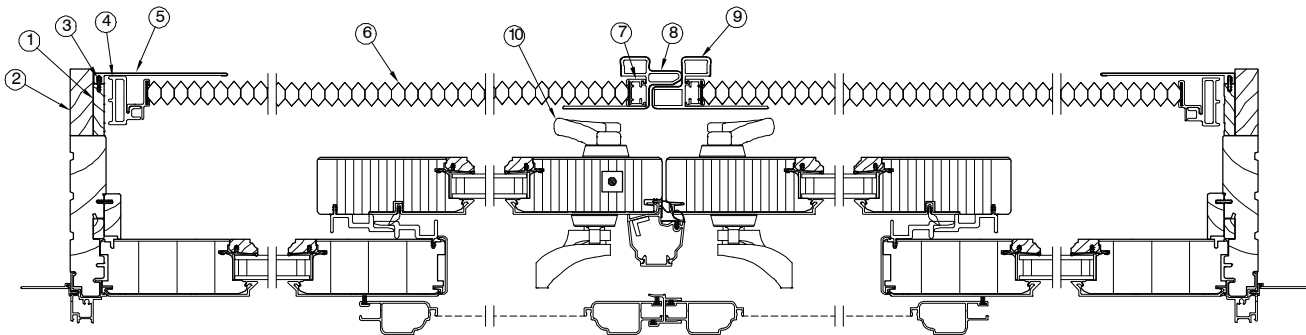
**Jamb - XO**

NOTE: Not to scale; specifications subject to change without notice.

**Integrated Shade System  
 SPD (shown in CSPD) and  
 USFD (shown in CUSFD)**



**CSPD Jamb  
 OXXO Retrofit**

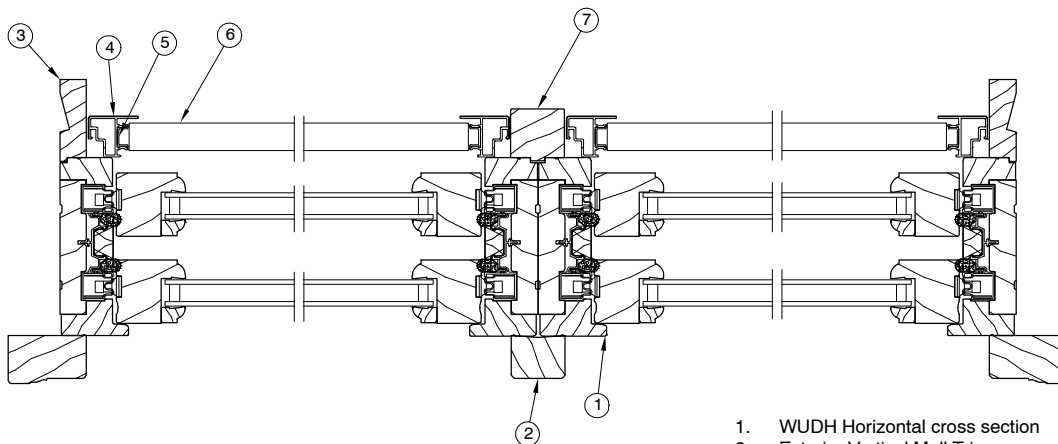


**CUSFD Jamb  
 OXXO Retrofit**

- |                                       |  |
|---------------------------------------|--|
| 1. Shade Cover Receiver, W12611       | 6. Shade Fabric                          |
| 2. 2" Jamb Extension                  | 7. Fabric to Pull Bar Adapter            |
| 3. Connecting Barb                    | 8. Sliding Shade Pull Bar, C0150         |
| 4. Jamb Surround                      | 9. Sliding Shade Primary Pull Bar, C0149 |
| 5. Stationary Jamb Shade Cover, C0142 | 10. Low Profile Interior Handle          |

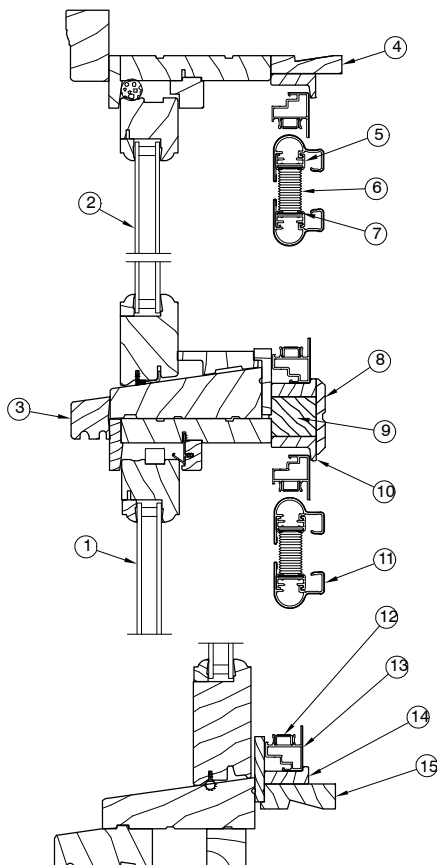
NOTE: Not to scale; specifications subject to change without notice.

**WUDH 2 Wide Mull**



1. WUDH Horizontal cross section
2. Exterior Vertical Mull Trim
3. Jamb Extension -2"
4. Pull Bar, Cellular Shade Wood Wrap
5. Guide Track
6. Shade Fabric
7. Mull Extension, Cell Shade

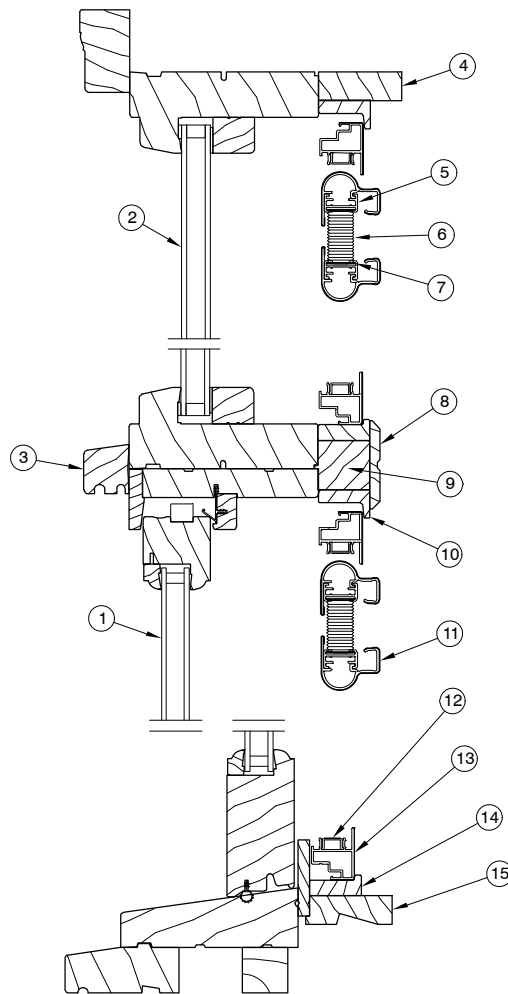
**WUDHT over WUDH Operator**



1. WUDH Vertical cross section
2. WUDHT Vertical cross section
3. Transom Sill Nosing
4. Jamb Extension, 2"
5. Pull Bar to Fabric Adapter
6. Shade Fabric
7. Filler Strip Roll
8. Interior Mull Trim
9. Mull Extension, Cell Shade
10. Shade receiver, Head Jamb
11. Pull Bar, Cellular Shade, Wood Wrap
12. Guide Track
13. DH Shade Surround, Wood Wrap
14. Shade Receiver, Sill
15. Jamb Extension, 2"

NOTE: Not to scale; specifications subject to change without notice.

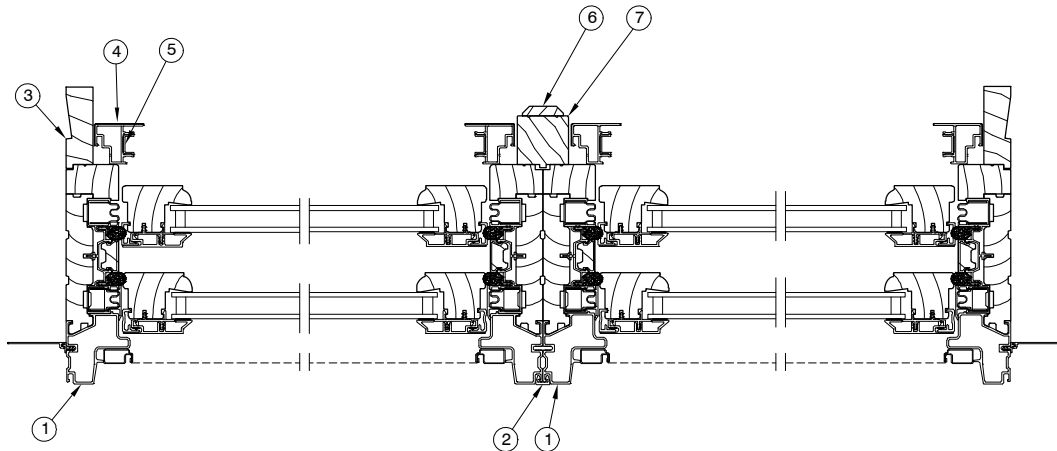
**WDG Polygon Over WUDH**



1. Vertical Cross Section WUDH
2. Vertical Cross Section WDG
3. Transom Sill Nosing
4. Jamb Extension, 2"
5. Pull Bar to Fabric Adapter
6. Shade Fabric
7. Filler Strip, Roll
8. Interior Mull Trim
9. Mull Extension, Cell Shade
10. Shade Receiver, Head Jamb
11. Pull Bar, Cellular Shade, Wood Wrap
12. Guide Track
13. DH Shade Surround, Wood Wrap
14. Shade Receiver, Sill
15. Jamb Extension, 2"

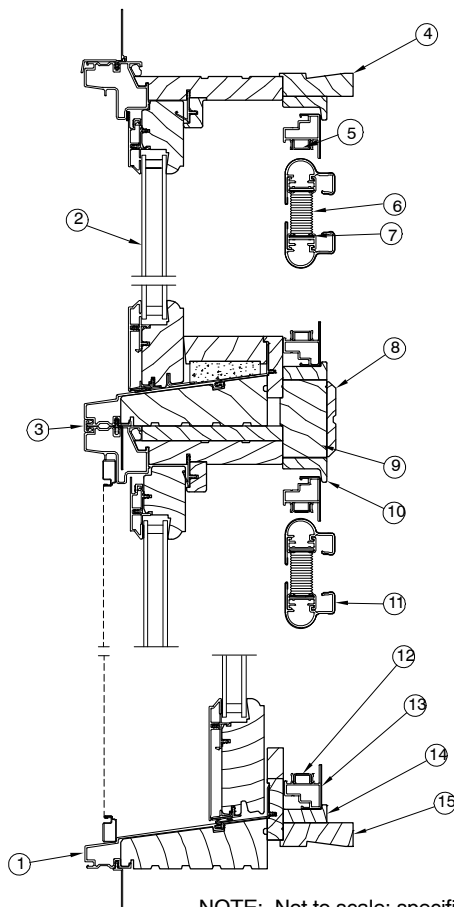
NOTE: Not to scale; specifications subject to change without notice.

**CUDH 2 Wide Mull**



1. CUDH Horizontal cross section
2. Mull Clip
3. Jamb Extension -2"
4. DH Shade Surround, Wood Wrap
5. Guide Track
6. Interior Mull Trim
7. Mull Extension, Cell Shade

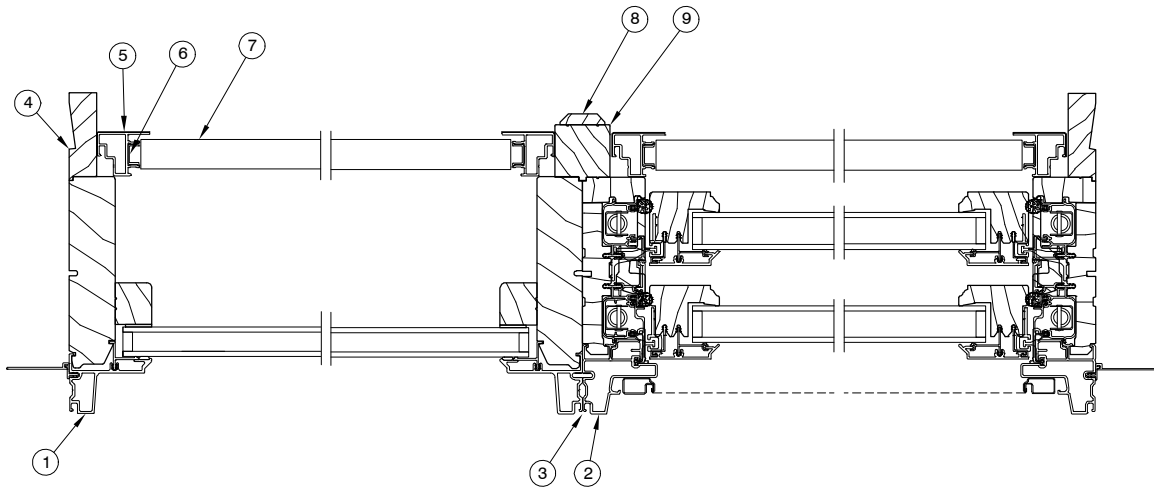
**CUDHT over CUDH Operator and CUDHMT  
 over CUDHM Operator (CUDH shown)**



1. CUDH Vertical cross section
2. CUDHT Vertical cross section
3. Mull Clip
4. Jamb Extension, 2"
5. Pull Bar to Fabric Adapter
6. Shade Fabric
7. Filler Strip Roll
8. Interior Mull Trim
9. Mull Extension, Cell Shade
10. Shade receiver, Head Jamb
11. Pull Bar, Cellular Shade, Wood Wrap
12. Guide Track
13. DH Shade Surround, Wood Wrap
14. Shade Receiver, Sill
15. Jamb Extension, 2"

NOTE: Not to scale; specifications subject to change without notice.

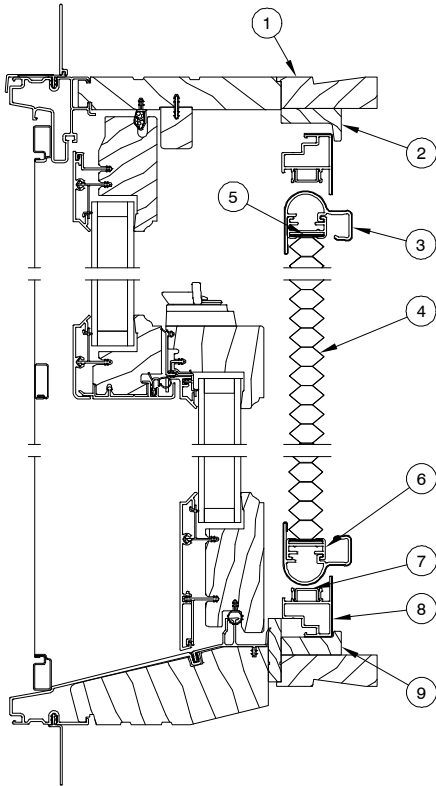
**CDG Polygon mulled beside CUDH**



- 1. Horizontal Cross Section CDG POLY
- 2. Horizontal Cross Section CUDH
- 3. Mull Clip
- 4. Jamb Extension, 2"
- 5. DH Shade Surround, Wood Wrap
- 6. Guide Track
- 7. Shade Fabric
- 8. Interior Mull Trim
- 9. Mull Extension, Cell Shade

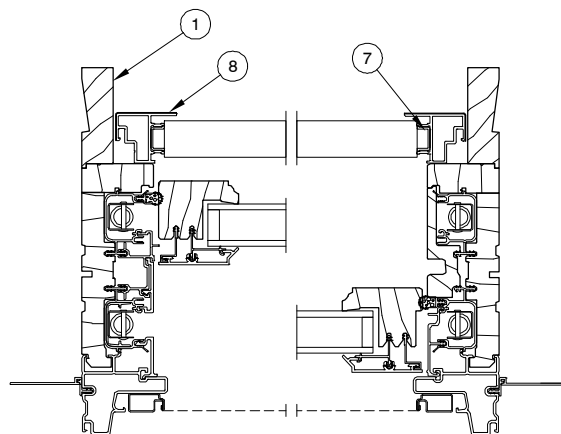
NOTE: Not to scale; specifications subject to change without notice.

**Ultimate Double Hung – NG,  
 Ultimate Double Hung and  
 Ultimate Double Hung Magnum  
 (shown in CUDH-NG)**



- 1. 2" Jamb Extension
- 2. Shade Receiver, Header, W12233
- 3. Pull Bar, Cellular Shade, Wood/Wrap. C0103
- 4. Fabric, Shade
- 5. Filler Strip, Roll
- 6. Pullbar to Fabric Adapter
- 7. Guide Track, V2277
- 8. DH Shade Surround, Wood Wrap, C0120
- 9. Shade Receiver, Sill, W12232

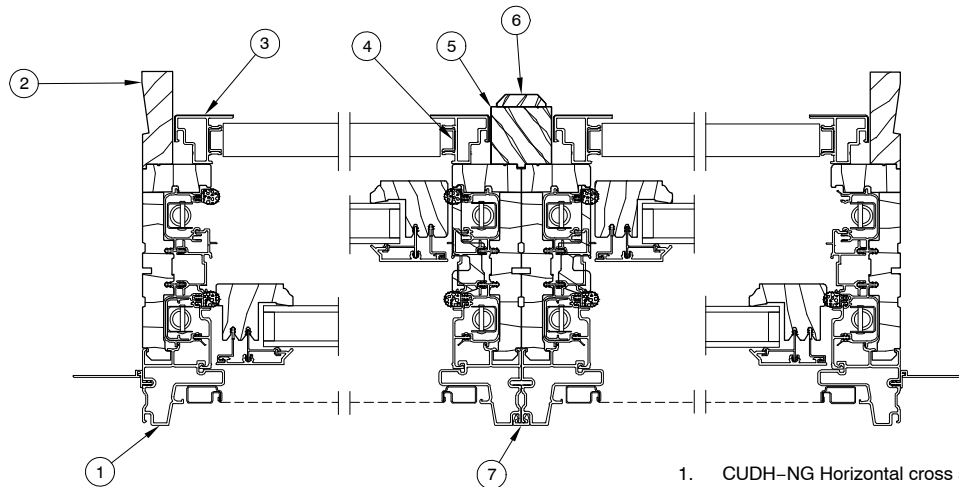
**Head Jamb  
 and Sill**



**Jamb**

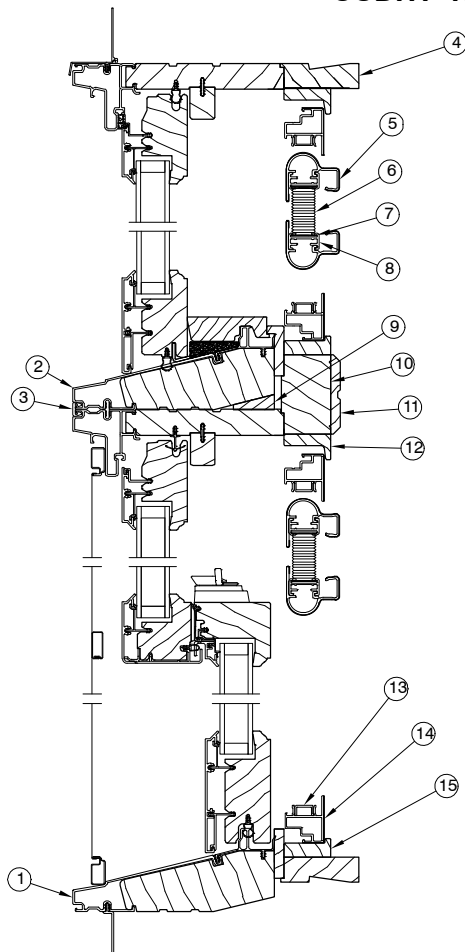
NOTE: Not to scale; specifications subject to change without notice.

**CUDH-NG 2 Wide Mull**



1. CUDH-NG Horizontal cross section
2. Jamb Extension - 2"
3. DH Shade Surround, Wood Wrap
4. Guide Track
5. Mull Extension Cell Shade
6. Interior Mull Trim
7. Mull Clip

**CUDHT-NG over CUDH-NG Operator**

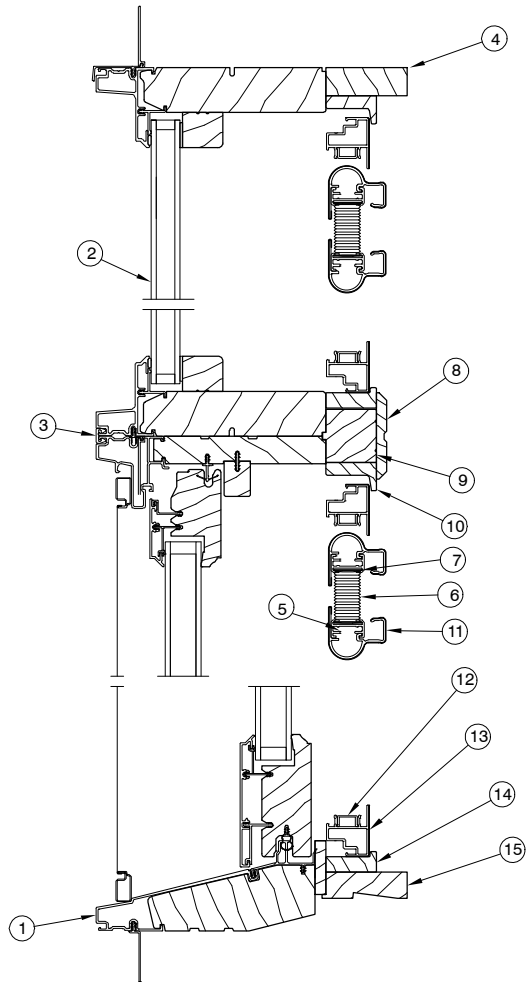


1. CUDH-NG Vertical cross section
2. CUDHT-NG Vertical cross section
3. Mull Clip
4. Jamb Extension, 2"
5. Pull Bar, Cellular Shape Wood Wrap
6. Shade Fabric
7. Filler Strip Roll
8. Pull Bar to Fabric Adapter
9. Frame Wedge Block
10. Mull Extension Cell Shade
11. Interior Trim
12. Shade Receiver, Header
13. Guide Track
14. DH Shade Surround, Wood Wrap
15. Shade Receiver, Bottom

NOTE: Not to scale; specifications subject to change without notice.

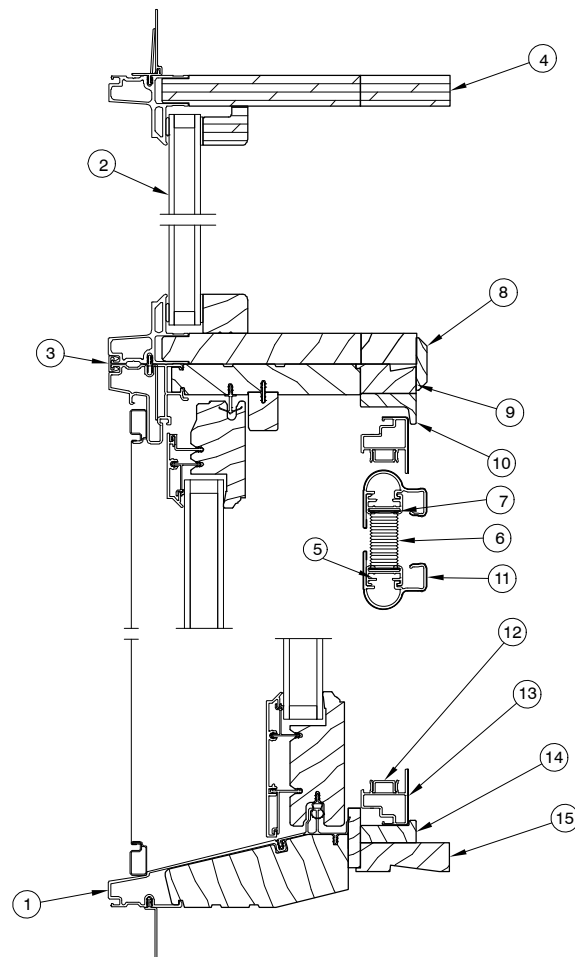


**CDG Polygon Over CUDH-NG**



1. Vertical Cross Section CUDH-NG
2. Vertical Cross Section CDG
3. Mull Clip
4. Jamb Extension, 2"
5. Pull Bar to Fabric Adapter
6. Shade Fabric
7. Filler Strip, Roll
8. Interior Mull Trim
9. Mull Extension, Cell Shade
10. Shade Receiver, Head Jamb
11. Pull Bar, Cellular Shade, Wood Wrap
12. Guide Track
13. DH Shade Surround, Wood Wrap
14. Shade Receiver, Sill
15. Jamb Extension, 2"

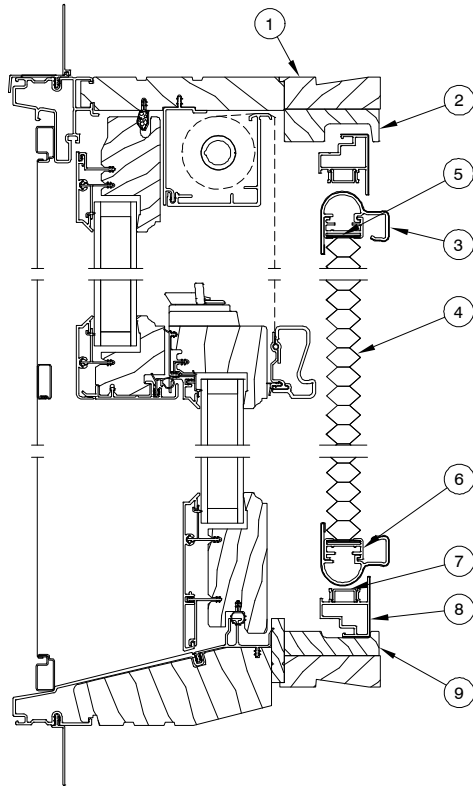
**CDGRT Over CUDH-NG**



1. Vertical Cross Section CUDH-NG
2. Vertical Cross Section CDGRT
3. Mull Clip
4. Jamb Extension, 2"
5. Pull Bar to Fabric Adapter
6. Shade Fabric
7. Filler Strip, Roll
8. Interior Mull Trim
9. Mull Extension, Cell Shade
10. Shade Receiver, Head Jamb
11. Pull Bar, Cellular Shade, Wood Wrap
12. Guide Track
13. DH Shade Surround, Wood Wrap
14. Shade Receiver, Sill
15. Jamb Extension, 2"

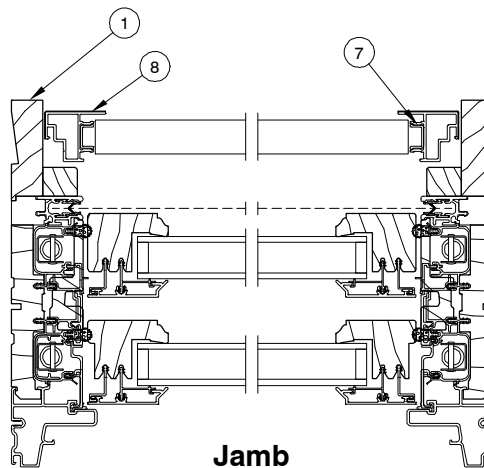
NOTE: Not to scale; specifications subject to change without notice.

**Ultimate Double Hung – NG  
 with Retractable Screen  
 (shown in CUDH-NG)**



1. 2" Jamb Extension
2. Shade Receiver, Header, W12143
3. Pull Bar, Cellular Shade, Wood/Wrap, C0103
4. Fabric, Shade
5. Filler Strip, Roll
6. Pullbar to Fabric Adapter
7. Guide Track, V2277
8. DH Shade Surround, Wood Wrap, C0120
9. Shade Receiver, Sill, W12142

**Head Jamb  
 and Sill**



**Jamb**

NOTE: Not to scale; specifications subject to change without notice.

**TO ORDER REPLACEMENT PARTS**

When ordering Interior Shade replacement parts specify:

1. type of unit;
2. part number;
3. description;
4. color.

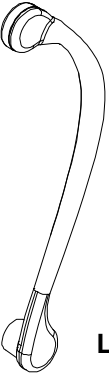
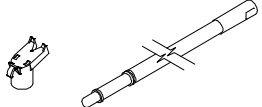

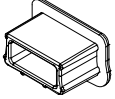
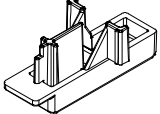
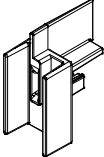
ILLUSTRATION <i>NOT TO SCALE</i>	DESCRIPTION	OPERATOR/ COLOR/LENGTH	PART NO.
 <p style="text-align: right;"><b>LH Shown</b></p>	<p><b>Low Profile Pull</b> Interior Handle Sliding Door</p> <p>XO -RH OX - LH</p>	<p><b>RH</b> Matte BK 10830460 WH 10830462 TP 10830464 BZ 10830466 AB 10830468 BS 10830470 ORBZ 10830472 SN PVD 10830474 ORBZ PVD 10830476 PC 10830478 SC 10830483</p> <p><b>LH</b> Matte BK 10830461 WH 10830463 TP 10830465 BZ 10830467 AB 10830469 BS 10830471 ORBZ 10830473 SN PVD 10830475 ORBZ PVD 10830477 PC 10830479 SC 10830482</p>	
	<p><b>Extension Pole with End Adapter</b> UCA, DG, CUDH-NG, Swinging Door</p>	<p>2 1/2-4 1/2 ft. ext. 10501453 5-10 ft. ext. 10501454</p>	
	<p><b>End Adapter, Extension Pole</b> UCA, DG, CUDH-NG, Swinging Door</p>		<p>10810489</p>
	<p><b>Pull Bar End Cover</b> UCA, UDH, DG, Swinging Door</p>	<p>BG 10501413 WH 10501415 BZ 10501414</p>	
	<p><b>Pull Bar End Cap</b> UCA, UDH, DG, Swinging Door</p>	<p>BG 10501410 WH 10501412 BZ 10501411</p>	
	<p><b>End Cap</b> CSPD, CSFD, WSPD, WSFD</p>	<p>BG 10505030 WH 10505031 BK 10505032</p>	

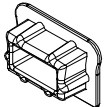
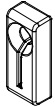

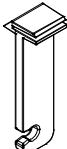
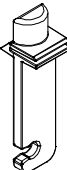


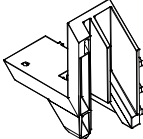
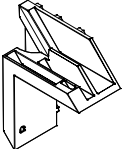
ILLUSTRATION NOT TO SCALE	DESCRIPTION	OPERATOR/ COLOR/LENGTH	PART NO.
	<b>Pull Bar End Cap</b> CSPD, CSFD, WSPD, WSFD	BG WH BK	10501495 10501496 10501497
	<b>Cord Stop</b> CSPD, CSFD, WSPD, WSFD	BG WH BK	10505020 10505021 10505022
	<b>Bi-Parting Center Stop</b> CSPD, CSFD, WSPD, WSFD	BG WH BK	10505010 10505011 10505012
	<b>Shade Retention Plunger – Part A</b> UCA	BG WH BZ	10501440 10501441 10501442
	<b>Shade Retention Plunger – Part A</b> DG	BG WH BZ	10501437 10501438 10501439
	<b>Shade Retention Plunger – Part B</b> UCA and DG	BG WH BZ	10501443 10501444 10501445
	<b>Leaf Spring</b> UCA and DG		11868835
 RH Shown	<b>Corner Key, Lower</b> UCA, UDH and DG <i>includes:</i> 2 – #6–18 x 1/4 " Phillips pan head screws (02056061)	LH RH	10501458 10501457
 LH Shown	<b>Corner Key, Upper</b> UCA, UDH and DG <i>includes:</i> 2 – #6–18 x 1/4 " Phillips pan head screws (02056061)	LH RH	10501455 10501456


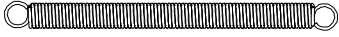

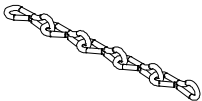
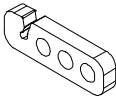
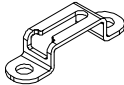

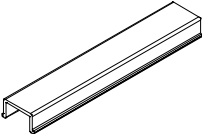
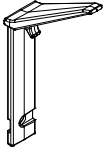

ILLUSTRATION NOT TO SCALE	DESCRIPTION	OPERATOR/ COLOR/LENGTH	PART NO.
	<b>Spring, Shade Cartridge</b> 3/16" x 1"		10501461
	<b>Spring, Shade Cartridge</b> 3/16" x 2 1/2"		10501435
	<b>Spring, Shade Cartridge</b> 1/4" x 2 1/2" NOTE: Used on shade surrounds with an OM width greater than 50 3/16".		10501436
	<b>Single Jack Chain</b>	5" (127)	10840122
	<b>Slide Tensioner</b>		10501404
	<b>Retainer Clip</b> Swinging Doors includes: 2 - #6 x 5/8" flat head screws (11800519)		10501433
	<b>Mounting Screw, Shade Surround</b> Swinging Doors		11806112
	<b>Guide Track, with adhesive tape</b> V2277 Swinging Doors UCA/DG (Stiles)	<u>120" (3048)</u> BG WH BK	15364199 15364299 15364399
	<b>Guide Track, without adhesive tape</b> V2277 UCA/DG (Rails)	<u>66" (1676)</u> BG WH BK	15364472 15364572 15364672
		<u>120" (3048)</u> BG WH BK	15364499 15364599 15364699
	<b>Shade Guide</b> UDH Uses: 1 - #6 x 3/8" Phillips pan head screw (Black - 11800659)		10501459
	<b>Fastening Screw for Shade corners</b> #6 x 1/4" Phillips pan head screw  UCA,DH and DG		02056061

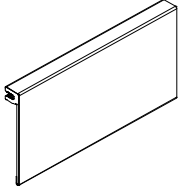
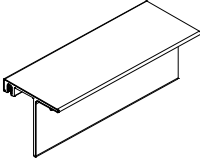
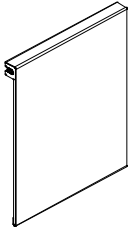
ILLUSTRATION <i>NOT TO SCALE</i>	DESCRIPTION	OPERATOR/ COLOR/LENGTH	PART NO.
	<b>Head Cover</b> C0145 Sliding Doors	<u>147" (3734)</u> Pine Douglas Fir VG Douglas Fir Cherry Mahogany Oak	11119098 11119198 11119198 11119398 11119298 11119498
		<u>192" (4877)</u> Pine Douglas Fir VG Douglas Fir Cherry Mahogany Oak	11119099 11119199 11119199 11119399 11119299 11119499
	<b>Locking Jamb Cover</b> C0147 Sliding Doors	<u>81" (2057)</u> Pine Douglas Fir VG Douglas Fir Cherry Mahogany Oak	11118080 11118180 11118180 11118380 11118280 11118480
		<u>106" (2692)</u> Pine Douglas Fir VG Douglas Fir Cherry Mahogany Oak	11118081 11118181 11118181 11118381 11118281 11118481
	<b>Fabric Cover</b> C0142 Sliding Doors	<u>81" (2057)</u> Pine Douglas Fir VG Douglas Fir Cherry Mahogany Oak	11119081 11119181 11119181 11119381 11119281 11119481
		<u>107" (2718)</u> Pine Douglas Fir VG Douglas Fir Cherry Mahogany Oak	11119107 11119117 11119117 11119127 11119137 11119147

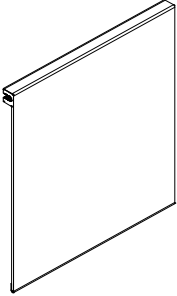
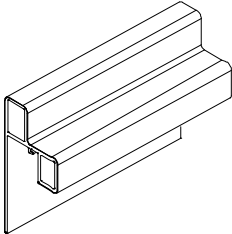
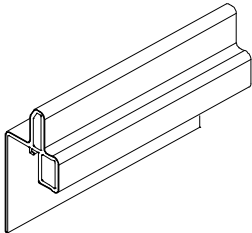

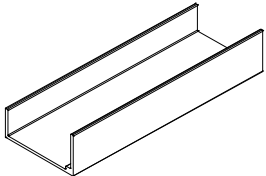
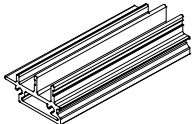
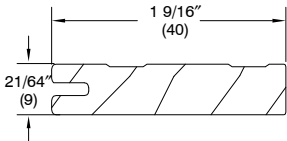
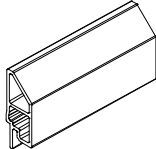
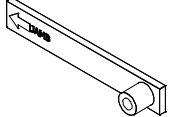
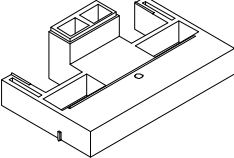
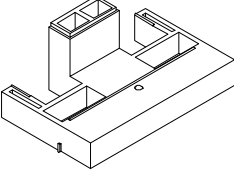
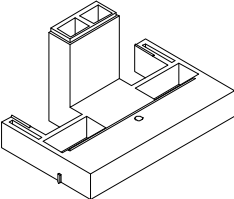
ILLUSTRATION <i>NOT TO SCALE</i>	DESCRIPTION	OPERATOR/ COLOR/LENGTH	PART NO.
	<b>Fabric Cover Blackout</b> C0151 Sliding Doors	<u>81" (2057)</u> Pine Douglas Fir VG Douglas Fir Cherry Mahogany Oak	11115581 11115681 11115681 11115881 11115781 11115981
		<u>107" (2718)</u> Pine Douglas Fir VG Douglas Fir Cherry Mahogany Oak	11115582 11115682 11115682 11115882 11115782 11115982
	<b>Primary Pull Bar</b> C0149 Sliding Doors  <i>Uses: (does not include)</i> #6x .25 Flat head screws White - (11800697) Dark Bronze - (11800698) Beige - (11800699)	<u>78" (1981)</u> Pine Douglas Fir VG Douglas Fir Cherry Mahogany Oak	11117078 11117178 11117178 11117378 11117278 11117478
		<u>104" (2642)</u> Pine Douglas Fir VG Douglas Fir Cherry Mahogany Oak	11117079 11117179 11117179 11117379 11117279 11117479
	<b>Secondary Pull Bar</b> C0150 Sliding Doors  <i>Uses: (does not include)</i> #6x .25 Flat head screws White - (11800697) Dark Bronze - (11800698) Beige - (11800699)	<u>78" (1981)</u> Pine Douglas Fir VG Douglas Fir Cherry Mahogany Oak	11115078 11115178 11115178 11115378 11115278 11115478
		<u>104" (2642)</u> Pine Douglas Fir VG Douglas Fir Cherry Mahogany Oak	11115079 11115179 11115179 11115379 11115279 11115479
	<b>Pull Bar Screw</b> #6 x .25 Flat head screw  Used for all Pull Bars	White Dark Bronze Beige	11800697 11800698 11800699

ILLUSTRATION <i>NOT TO SCALE</i>	DESCRIPTION	OPERATOR/ COLOR/LENGTH	PART NO.
	<b>Sill Extension, Retrofit</b> A3078 Sliding Doors	<u>192" (4877)</u> Almond BZ	18920300 18920305
	<b>Sill Extension, Retrofit</b> A3079 Sliding Doors	<u>192" (1981)</u> Almond BZ	18920415 18920420
	<b>Head/Jamb Cover Receiver</b> W12611 Sliding Doors	<u>Pine</u> 78 7/8" (2003) 79 3/8" (2016) 83 3/8" (2117) 92 7/8" (2359) 59 7/32" (1504) 71 7/32" (1809) 95 7/32" (2419) 109 5/16" (2777) 117 19/32" (2987) 141 19/32" (3597) 145 5/16" (3691) 189 19/32" (4816)	71212366 71212368 71212370 71212380 71212350 71212360 71212381 71212390 71212310 71212312 71212313 71212316
	<b>Sill Cover</b> A2943 Sliding Doors	<u>147" (1981)</u> BG BZ  <u>189" (2642)</u> BG BZ	18920105 18920115  18920110 18920120



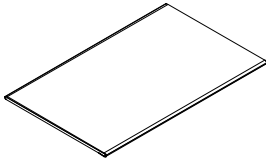
**RETRO FIT DRILL JIG KITS**

ILLUSTRATION NOT TO SCALE	DESCRIPTION	OPERATOR/ COLOR/LENGTH	PART NO.
	<p><b>DG</b>  <i>Includes:</i>                      Direct Glaze Retro Fit Drill Jig                      Direct Glaze Retro Fit Instruction</p>		11856424
	<p><b>1 3/4" Swinging Door</b>  <i>Includes:</i>                      1 3/4" Swinging Door Shade Retro Fit Drill fixture                      Swinging Door Retro Fit Instruction</p>		11856425
	<p><b>2 1/4" Swinging Door                      or 1 3/4" Swinging Door IZ4</b>  <i>Includes:</i>                      2 1/4" and 1 3/4" IZ4 Swinging Door Retro Fit Drill fixture                      Swinging Door Retro Fit Instruction</p>		11856426
	<p><b>2 1/4" Swinging Door - IZ4</b>  <i>Includes:</i>                      2 1/4" IZ4 Swinging Door Retro Fit Drill fixture                      Swinging Door Retro Fit Instruction</p>		11856427

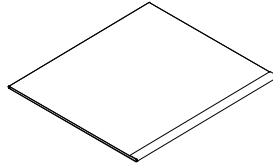
---

---

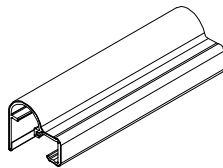
**WOOD WRAP PARTS**



C0108 – Stack Cover,  
Short, Wood Wrap  
UCA, UDH, CUDH-NG,  
DG, Swinging Door



C0107 – Stack Cover,  
Tall, Wood Wrap  
UCA, DG, Swinging Door



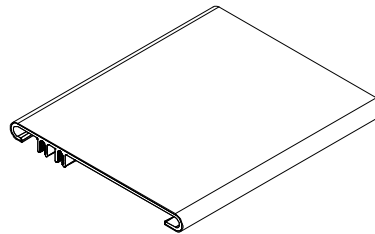
C0103 – Pull Bar  
Wood Wrap  
UCA, DG, Swinging Door  
UDH, CUDH-NG

**TO ORDER:**

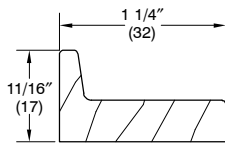
Order through Configured Parts in OMS.

**WOOD AND WOOD WRAP REPLACEMENT PARTS  
 TO ORDER SPECIFY:**

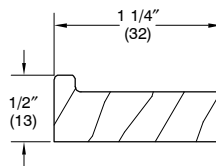
1. Length (and or);
2. Unit size.



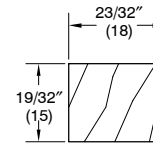
C0109 – Pocket Cover  
 Wood Wrap  
 Sliding Door



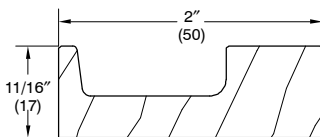
W12233 – Header  
 Shade Receiver  
 UDH, UDH-NG,  
 UDHM Products



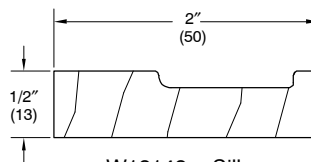
W12232 – Sill  
 Shade Receiver  
 UDH, UDH-NG,  
 UDHM Products



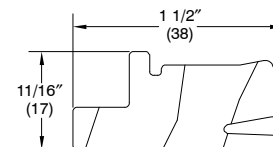
W12211 – Jamb Filler  
 UDH-NG Products  
 (retractable screen only)



W12143 – Header  
 Wood Receiver  
 UDH-NG Products  
 (retractable screen only)



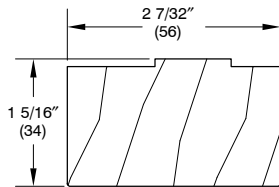
W12142 – Sill  
 Wood Receiver  
 UDH-NG Products  
 (retractable screen only)



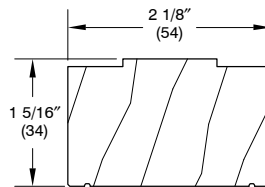
W11857 – Head  
 Guide Cover  
 SFD and SPD Products

**WOOD MULL EXTENSIONS – INTERIOR SHADES  
TO ORDER:**

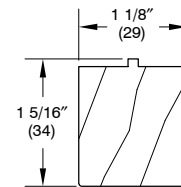
- length;



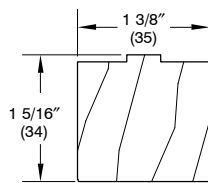
W12250 – Mull Extension,  
Horizontal  
CUDH and CUDHM



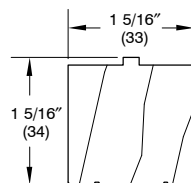
W12248 – Mull Extension  
Horizontal  
UDH-NG



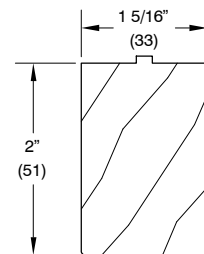
W12247 – Mull Extension  
Horizontal  
WUDH and WUDHM



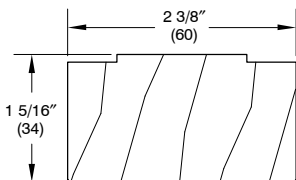
W12246 – Mull Extension  
UDH and UDHM



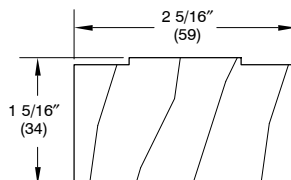
W12175 – Mull Extension  
UDH-NG



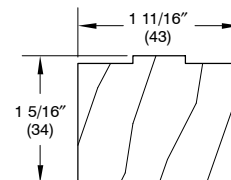
W12331 – Mull Extension  
UDH-NG and USH-NG  
Use when there is shade and  
retractable screen



W12260 – 1" Mull Extension  
UDH and UDHM



W12256 – 1" Mull Extension  
UDH-NG



W12255 – 3/8" Mull Extension  
UDH-NG

Mull Extensions by Product and Mull Type			
Unit	Mull Orientation	Std Mull	3/8" Mull
CUDHT over CUDH,CUDHMT over CUDHM	Horizontal	W12250	1 1/4" jamb extension on mull
CUDH, CUDHM	Vertical	W12246	1 1/4" jamb extension on mull
WUDHT over WUDH, WUDHMT over WUDHM	Horizontal	W12247	1 1/4" jamb extension on mull
WUDH, WUDHM	Vertical	W12246	1 1/4" jamb extension on mull
CUDHT-NG over CUDH-NG	Horizontal	W12248	1 1/4" jamb extension on mull
CUDH-NG	Vertical	W12175	W12255
CUDH-NG w/Retractable Screen	Vertical	W12331	2" jamb extension on mull
CUDH-NG w/Retractable Screen	Horizontal	2" jamb extension on mull	2" jamb extension on mull
CDG over CUDH or CUDHM	Horizontal	1 1/4" jamb extension on mull	1 1/4" jamb extension on mull
DG to UDH or UDHM	Vertical	1 1/4" jamb extension on mull	1 1/4" jamb extension on mull
WDG over WUDH or WUDHM	Horizontal	1 1/4" jamb extension on mull	1 1/4" jamb extension on mull
CDG over CUDH-NG	Horizontal	1 1/4" jamb extension on mull	1 1/4" jamb extension on mull
UDH over DG	Horizontal	1 1/4" jamb extension on mull	1 1/4" jamb extension on mull
CUDH-NG over DG	Horizontal	1 1/4" jamb extension on mull	1 1/4" jamb extension on mull

Mull Extensions by Product and Mull Type			
Unit	Mull Orientation	1" Mull	2" Mull
CUDHT over CUDH,CUDHMT over CUDHM	Horizontal	1 1/4" jamb extension on mull	1 1/4" jamb extension on mull
CUDH, CUDHM	Vertical	W12260	1 1/4" jamb extension on mull
WUDHT over WUDH, WUDHMT over WUDHM	Horizontal	1 1/4" jamb extension on mull	1 1/4" jamb extension on mull
WUDH, WUDHM	Vertical	W12260	1 1/4" jamb extension on mull
CUDHT-NG over CUDH-NG	Horizontal	1 1/4" jamb extension on mull	1 1/4" jamb extension on mull
CUDH-NG	Vertical	W12256	1 1/4" jamb extension on mull
CUDH-NG w/Retractable Screen	Vertical	2" jamb extension on mull	2" jamb extension on mull
CUDH-NG w/Retractable Screen	Horizontal	2" jamb extension on mull	2" jamb extension on mull
CDG over CUDH or CUDHM	Horizontal	1 1/4" jamb extension on mull	1 1/4" jamb extension on mull
DG to UDH or UDHM	Vertical	1 1/4" jamb extension on mull	1 1/4" jamb extension on mull
WDG over WUDH or WUDHM	Horizontal	1 1/4" jamb extension on mull	1 1/4" jamb extension on mull
CDG over CUDH-NG	Horizontal	1 1/4" jamb extension on mull	1 1/4" jamb extension on mull
UDH over DG	Horizontal	1 1/4" jamb extension on mull	1 1/4" jamb extension on mull
CUDH-NG over DG	Horizontal	1 1/4" jamb extension on mull	1 1/4" jamb extension on mull

Mull Extensions by Product and Mull Type			
Unit	Mull Orientation	3" Space Mull	4" Space Mull
CUDHT over CUDH,CUDHMT over CUDHM	Horizontal	1 1/4" jamb extension on mull	1 1/4" jamb extension on mull
CUDH, CUDHM	Vertical	1 1/4" jamb extension on mull	1 1/4" jamb extension on mull
WUDHT over WUDH, WUDHMT over WUDHM	Horizontal	1 1/4" jamb extension on mull	1 1/4" jamb extension on mull
WUDH, WUDHM	Vertical	1 1/4" jamb extension on mull	1 1/4" jamb extension on mull
CUDHT-NG over CUDH-NG	Horizontal	1 1/4" jamb extension on mull	1 1/4" jamb extension on mull
CUDH-NG	Vertical	1 1/4" jamb extension on mull	1 1/4" jamb extension on mull
CUDH-NG w/Retractable Screen	Vertical	2" jamb extension on mull	2" jamb extension on mull
CUDH-NG w/Retractable Screen	Horizontal	2" jamb extension on mull	2" jamb extension on mull
CDG over CUDH or CUDHM	Horizontal	1 1/4" jamb extension on mull	1 1/4" jamb extension on mull
DG to UDH or UDHM	Vertical	1 1/4" jamb extension on mull	1 1/4" jamb extension on mull
WDG over WUDH or WUDHM	Horizontal	1 1/4" jamb extension on mull	1 1/4" jamb extension on mull
CDG over CUDH-NG	Horizontal	1 1/4" jamb extension on mull	1 1/4" jamb extension on mull
UDH over DG	Horizontal	1 1/4" jamb extension on mull	1 1/4" jamb extension on mull
CUDH-NG over DG	Horizontal	1 1/4" jamb extension on mull	1 1/4" jamb extension on mull

# MULL EXTENSIONS

Mull Extensions by Product and Mull Type			
Unit	Mull Orientation	6" Space Mull	Special Width Mull
CUDHT over CUDH,CUDHMT over CUDHM	Horizontal	1 1/4" jamb extension on mull	1 1/4" jamb extension on mull
CUDH, CUDHM	Vertical	1 1/4" jamb extension on mull	1 1/4" jamb extension on mull
WUDHT over WUDH, WUDHMT over WUDHM	Horizontal	1 1/4" jamb extension on mull	1 1/4" jamb extension on mull
WUDH, WUDHM	Vertical	1 1/4" jamb extension on mull	1 1/4" jamb extension on mull
CUDHT-NG over CUDH-NG	Horizontal	1 1/4" jamb extension on mull	1 1/4" jamb extension on mull
CUDH-NG	Vertical	1 1/4" jamb extension on mull	1 1/4" jamb extension on mull
CUDH-NG w/Retractable Screen	Vertical	2" jamb extension on mull	2" jamb extension on mull
CUDH-NG w/Retractable Screen	Horizontal	2" jamb extension on mull	2" jamb extension on mull
CDG over CUDH or CUDHM	Horizontal	1 1/4" jamb extension on mull	1 1/4" jamb extension on mull
DG to UDH or UDHM	Vertical	1 1/4" jamb extension on mull	1 1/4" jamb extension on mull
WDG over WUDH or WUDHM	Horizontal	1 1/4" jamb extension on mull	1 1/4" jamb extension on mull
CDG over CUDH-NG	Horizontal	1 1/4" jamb extension on mull	1 1/4" jamb extension on mull
UDH over DG	Horizontal	1 1/4" jamb extension on mull	1 1/4" jamb extension on mull
CUDH-NG over DG	Horizontal	1 1/4" jamb extension on mull	1 1/4" jamb extension on mull

Mull Extensions by Product and Mull Type		
Unit	Mull Orientation	Stud Pocket Mull
CUDHT over CUDH,CUDHMT over CUDHM	Horizontal	same jamb extension on mull as perimeter
CUDH, CUDHM	Vertical	same jamb extension on mull as perimeter
WUDHT over WUDH, WUDHMT over WUDHM	Horizontal	same jamb extension on mull as perimeter
WUDH, WUDHM	Vertical	same jamb extension on mull as perimeter
CUDHT-NG over CUDH-NG	Horizontal	same jamb extension on mull as perimeter
CUDH-NG	Vertical	same jamb extension on mull as perimeter
CUDH-NG w/Retractable Screen	Vertical	same jamb extension on mull as perimeter
CUDH-NG w/Retractable Screen	Horizontal	same jamb extension on mull as perimeter
CDG over CUDH or CUDHM	Horizontal	same jamb extension on mull as perimeter
DG to UDH or UDHM	Vertical	same jamb extension on mull as perimeter
WDG over WUDH or WUDHM	Horizontal	same jamb extension on mull as perimeter
CDG over CUDH-NG	Horizontal	same jamb extension on mull as perimeter
UDH over DG	Horizontal	same jamb extension on mull as perimeter
CUDH-NG over DG	Horizontal	same jamb extension on mull as perimeter

When ordering replacement surrounds and screens, specify:

1. Original order number;
2. Unit type;
3. wood species;
4. finish;
5. fabric color
6. size; – If there is no existing surround from which to obtain the measurements of the surround or screen insert, determine the size by using measurement conversion chart below. The daylight opening is the measurement of the visible glass.

<b>UCA Shade Surround</b>	<b>Width</b>	<b>Height</b>
Frame OM to Surround OM	-4 5/16" (110)	-4 29/32" (125)
<b>UCA Shade Surround Screen Insert</b>	<b>Width</b>	<b>Height</b>
Frame OM to Screen Insert OM	-5 5/8" (143)	-6 7/32" (158)

<b>DG Rectangle Shade Surround – Interior Mount 5/4</b>	<b>Width</b>	<b>Height</b>
Frame OM to Surround OM	-2 9/32" (56)	-2 9/32" (56)
<b>DG Rectangle Shade Surround – Interior Mount 4/4</b>	<b>Width</b>	<b>Height</b>
Frame OM to Surround OM	-1 15/32" (37)	-1 15/32" (37)

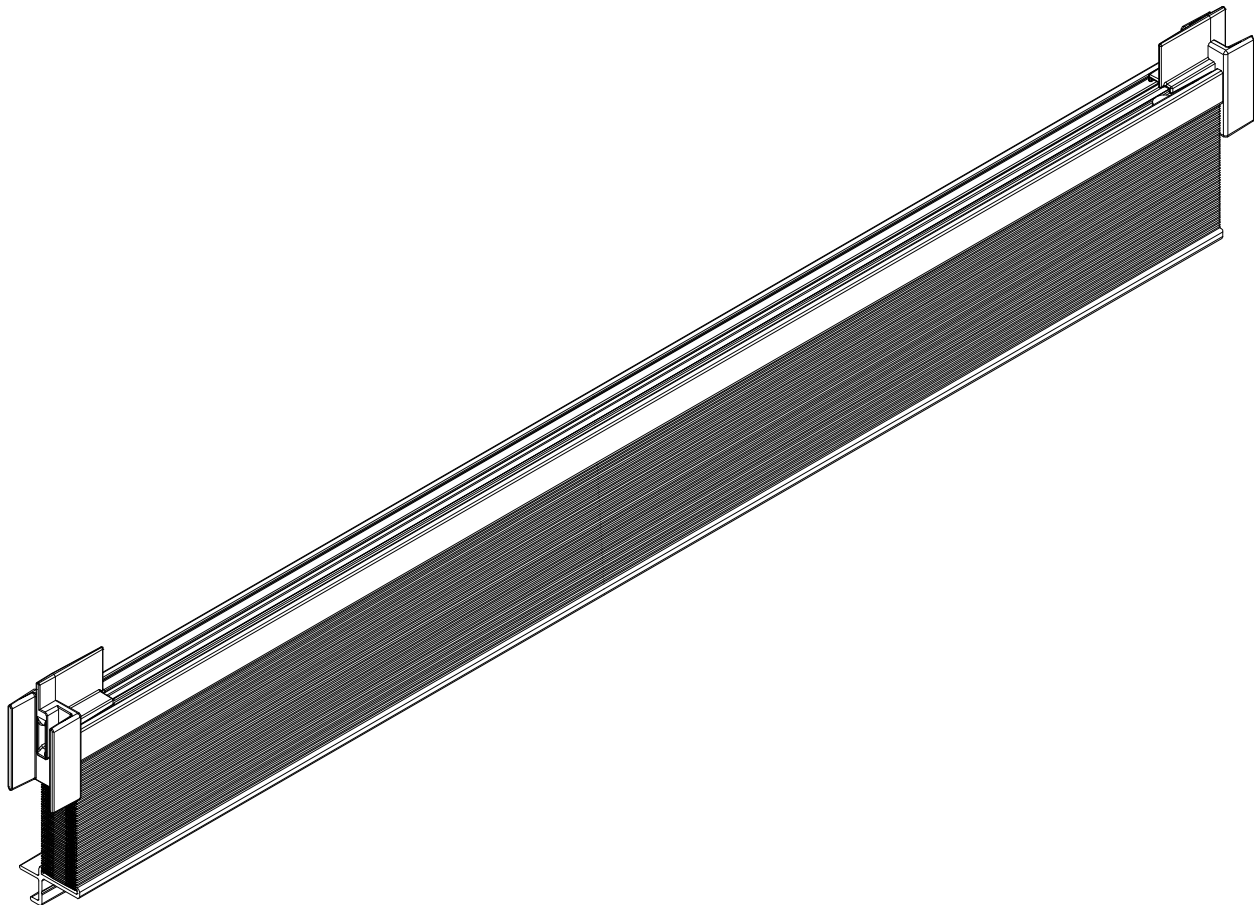
<b>Swinging Door, Side Lite and Transom Shade Surround</b>	<b>Width</b>	<b>Height</b>
Daylight Opening to Shade Surround	+2 3/4" (70)	+2 15/16" (75)

<b>CUDH – NG</b>	<b>Width</b>	<b>Height</b>
Frame OM to Shade Surround OM	-1 13/32" (36)	-3 1/32" (77)
<b>CUDH and CUDHM</b>	<b>Width</b>	<b>Height</b>
Frame OM to Shade Surround OM	-1 15/32" (37)	-3 1/8" (79)
<b>WUDH and WUDHM</b>	<b>Width</b>	<b>Height</b>
Frame OM to Shade Surround OM	-1 15/32" (37)	-2 11/16" (68)
<b>WUDHT and WUDHTM</b>	<b>Width</b>	<b>Height</b>
Frame OM to Shade Surround OM	-1 15/32" (37)	-2 3/32" (53)

## ORDERING REPLACEMENT INTEGRATED INTERIOR SHADE SYSTEM FOR SLIDING DOORS

To order replacement Integrated Interior Shade System specify:

1. Original order number;
2. Call number;
3. OM of panel;
4. daylight opening;
5. handing;
6. wood species;
7. finish
8. fabric color

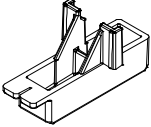

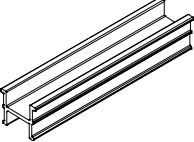
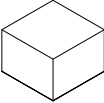
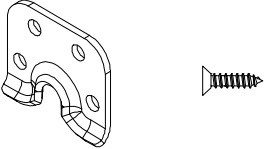
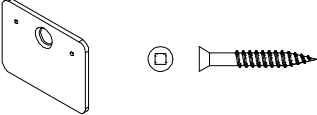
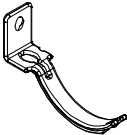






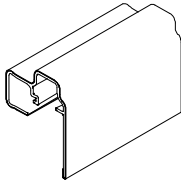
**TO ORDER OBSOLETE REPLACEMENT PARTS**

When ordering Interior Shade replacement parts specify:

1. type of unit;
2. part number;
3. description;
4. color.

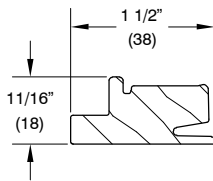
ILLUSTRATION <i>NOT TO SCALE</i>	DESCRIPTION	OPERATOR/ COLOR/LENGTH	PART NO.
	<b>Pull Bar End Cap</b> Sliding Door Usage: Pre Oct 2016 units only	BG BZ	10501451 10501452
	<b>Magnetic Catch, Pull Bar</b> Sliding Door Usage: Pre Oct 2016 units only	BG	11860339
	<b>Guide Track</b> V2323 Sliding Doors Usage: Pre Oct 2016 units only	<u>96" (2438)</u> BG BK	15980096 15980196
	<b>Gasket, Header Guide</b> Sliding Doors Usage: Pre Oct 2016 units only		10150240
	<b>Extension Bracket, Locking Stile</b> Sliding Doors Usage: Pre Oct 2016 units only		10501433
	<b>Magnetic Strike Plate</b> Sliding Doors Usage: Pre Oct 2016 units only	Silver BZ	10815200 10815193
	<b>Cord Tensioner</b> Sliding Doors Usage: Pre Oct 2016 units only <i>Uses:</i> 1 - #6 x 1" Flat head head screw (Beige - 11800630, Bronze - 11800613)	Beige BZ	11860428 11860429
	<b>Quarter Turn Connector</b> Sliding Doors Usage: Pre Oct 2016 units only		11860334
	<b>Terminal Ring</b> Sliding Door Usage: Pre Oct 2016 units only NOTE: Used when replacing end caps.	BG	10501432

**OBSOLETE WOOD WRAP PARTS**

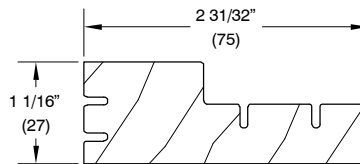


C0121 – Pull Bar  
 Wood Wrap  
 Sliding Door  
 Pre 2016 units only

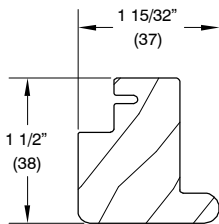
**OBSOLETE WOOD PARTS**



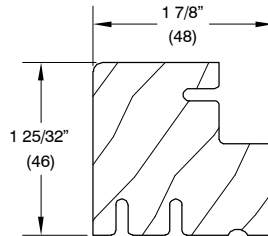
W11857 – Header  
 Guide Cover  
 Sliding Door



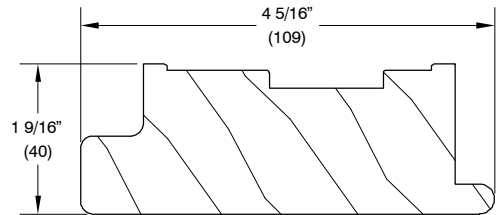
W11907 – Meeting  
 Stile Extension  
 Sliding Door



W12006 – Center  
 Jamb Extension  
 Modified 1 Wide  
 Sliding Door

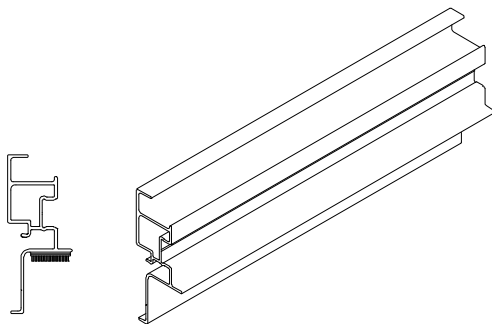


W11908 – Stat Jamb  
 Extension Connector Prep  
 Sliding Door



W11905 – Passive  
 Stile Extension  
 Sliding Door

**OBSOLETE ALUMINUM PARTS**



A2470  
 Header Guide  
 Sliding Patio Door